

NOTICE!!

These documents have been scanned!

Do not place un-scanned documents beneath this notice!

Do not remove this notice from this file!

GPO Jacket No. 560-102
Print Order 61540
Rise Business Services, LLC
Job=AZ15 5/6/2019



Box Number= AZ15021



Claim Begin-End: AMC435502-AMC435502

1 Initial Receipt



AZ15021-3 AMC435500-AMC435942

United States Department of the Interior
Bureau of Land Management
 LANDS/RECREATION & PLANNING
 ONE N CENTRAL AVE
 PHOENIX, AZ 85004 -2203
 Phone: 602-417-9200

Receipt

No: 3445572

Transaction #: 3544960	
Date of Transaction: 12/03/2015	
CUSTOMER:	
WILLIAM LEWIS 401 N VIRGINIA ST APT 1 PRESCOTT, AZ 86301-2696 US	

ENTERED
 DEC 08 2015
 BY: *Rom*

LINE #	QTY	DESCRIPTION	REMARKS	UNIT PRICE	TOTAL
1	1.00	LOCATABLE MINERALS / MINING CLAIMS-NEW, UNADJUD, ONE OR MORE AUTH NOS / NEW MINING CLAIMS LOCATION FEE CASES: AMC435502/\$37.00		- n/a -	37.00
2	1.00	LOCATABLE MINERALS / MINING CLAIMS-NEW, UNADJUD, ONE OR MORE AUTH NOS / NEW MINING CLAIM PROCESSING FEE CASES: AMC435502/\$20.00		- n/a -	20.00
3	1.00	LOCATABLE MINERALS / MINING CLAIMS-NEW, UNADJUD, ONE OR MORE AUTH NOS / NEW MINING CLAIMS MAINTENANCE FEE CASES: AMC435502/\$155.00		- n/a -	155.00
TOTAL:					\$212.00

PAYMENT INFORMATION				
1	AMOUNT:	212.00	POSTMARKED:	12/01/2015
	TYPE:	CHECK	RECEIVED:	12/02/2015
	CHECK NO:	9182810058		
	NAME:	LEWIS, WILLIAM 401 N VIRGINIA ST APT 1 PRESCOTT AZ 86301-2696 US		

REMARKS

This receipt was generated by the automated BLM Collections and Billing System and is a paper representation of a portion of the official electronic record contained therein.

 **William Lewis**
Apt. 1
401 N. Virginia St.
Prescott, AZ 86301-2696

CERTIFIED MAIL™

7012 3460 0001 4202 6572

RECEIVED
BLM AZ STATE OFFICE
2015 DEC -2 P 3:06

 **U.S. POSTAGE PAID**
PRESCOTT, AZ 86303
DEC 01, 15
AMOUNT
\$1.20
00118777-10

 **U.S. POSTAGE PAID**
PRESCOTT, AZ 86303
DEC 01, 15
AMOUNT
\$3.45
00118777-10

BUREAU OF LAND MANAGEMENT
ONE N. CENTRAL AVE
PHOENIX, AZ. 85004-2203

NOTICE!!

These documents have been scanned!

Do not place un-scanned documents beneath this notice!

Do not remove this notice from this file!

GPO Jacket No. 560-102
Print Order 61540
Rise Business Services, LLC
Job=AZ15 5/6/2019



Box Number= AZ15021



Claim Begin-End: AMC435502-AMC435502

2 Correspondence



AZ15021-3

AMC435500-AMC435942



United States Department of the Interior

BUREAU OF LAND MANAGEMENT

Arizona State Office

One North Central Avenue, Suite 800

Phoenix, Arizona 85004-4427

www.blm.gov/az/

JUN 27 2016



In Reply Refer To:
3800 (9200) RM
AMC435502

CERTIFIED MAIL – RETURN RECEIPT REQUESTED 7015 1520 0002 6611 0335

NOTICE

WILLIAM LEWIS
JACK DALY
401 N VIRGINIA ST APT 1
PRESCOTT, AZ 86301-2696

DEVINE MINE VENTURE
AMC435502

Maintenance Fee Waiver Held for Rejection

This office received the Maintenance Fee Waiver Certification (waiver) for the above listed mining claim(s). The waiver is not properly completed and does not meet the annual filing requirements.

In accordance with 43 Code of Federal Regulations (CFR) 3835.10, the name, address, and original signatures of all owners of the mining claim must be included on the waiver form. Please correct the discrepancy as noted below:

Your maintenance fee waiver certification was submitted on an expired form. Please complete the enclosed current maintenance fee waiver certification form.

In order to correct the defect in the waiver, per 43 CFR 3835.93, you must provide this office with the requested information by September 1, 2016. If you are unable to provide this information, you have the option of paying the annual maintenance fee of \$155 per claim (\$155 per 20 acres for placer claims larger than 20 acres). If we do not receive the requested corrections or the maintenance fees by September 1, 2016, the claim(s) will be declared forfeited and closed.

SENDER: COMPLETE THIS SECTION

- Complete items 1, 2, and 3.
- Print your name and address on the reverse so that we can return the card to you.
- Attach this card to the back of the mailpiece, or on the front if space permits.

1. Article Addressed to:

WILLIAM LEWIS AND JACK DALY
 401 N VIRGINIA ST APT 1
 PRESCOTT AZ 86301-2696
 920/RM/AMC435502



9590 9402 1512 5362 5640 80

2. Article Number (Transfer from service label)

7015 1520 0002 6611 0335

COMPLETE THIS SECTION ON DELIVERY**A. Signature****X**
 Agent Addressee**B. Received by (Printed Name)**

WILLIAM LEWIS

C. Date of Delivery

7/1/16

D. Is delivery address different from item 1? Yes
 If YES, enter delivery address below: No

3. Service Type

- Adult Signature
- Adult Signature Restricted Delivery
- Certified Mail®
- Certified Mail Restricted Delivery
- Collect on Delivery
- Collect on Delivery Restricted Delivery
- Registered Mail Restricted Delivery

- Priority Mail Express®
- Registered Mail™
- Registered Mail Restricted Delivery
- Return Receipt for Merchandise
- Signature Confirmation™
- Signature Confirmation Restricted Delivery

USPS TRACKING #

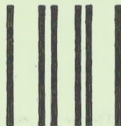
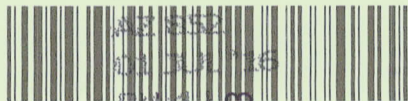

First-Class Mail
Postage & Fees Paid
USPS
Permit No. G-10

9590 9402 1512 5362 5640 80

United States
Postal Service

RECEIVED
BLM AZ STATE OFFICE

• Sender: Please print your name, address, and ZIP+4® in this box•

2016 JUL - 5 P 3:13

PHOENIX, ARIZONA

UNITED STATES
DEPARTMENT OF THE INTERIOR
Bureau of Land Management
Arizona State Office
One N. Central Avenue, Suite 800
Phoenix, AZ 85004-4427



Please include your AMC serial number on all correspondence. If additional information is required, please contact RéAnn Myers at 602-417-9413.



Rebecca Heick
Deputy State Director
Lands, Minerals and Energy Division

Enclosure(s)



United States Department of the Interior



BUREAU OF LAND MANAGEMENT
Arizona State Office
One North Central Avenue, Suite 800
Phoenix, Arizona 85004-4427
www.blm.gov/az/

APR 18 2016

In Reply Refer To:
3800 (9200) RM
AMC435502

CERTIFIED MAIL - RETURN RECEIPT REQUESTED No. 7015 1660 0000 0335 2704

NOTICE

JACK DALY

WILLIAM LEWIS

401 N VIRGINIA ST APT 1

PRESCOTT, AZ 86301-2696

:
:
:

This Notice Affects the Claims
Shown in the Block Below.

AMC435502

DEVINE MINE VENTURE

Mining Claim Location Notice(s) – Amendment(s) Required

Pursuant to Title 43 Code of Federal Regulations (CFR) 3832.1, the Bureau of Land Management (BLM), Arizona State Office, received your notices of location for recording mining claims. In accordance with 43 CFR 3832.12, the claims listed above cannot be accepted as filed and must be amended as noted below.

AMC435502 is not described with a metes and bounds description. The claim cannot be accurately plotted with the land description given.

In accordance with 43 CFR 3832.12 a lode claim must be described by metes and bounds and include a tie to a permanent monument such as a section quarter corner monument. All claim descriptions must include state, meridian, township, range, section and by aliquot part to the quarter section.

An amendment must be filed for each claim listed above to correct the defects identified. There is a \$10 BLM processing fee for each amendment. The amendments must be received by BLM within 30 days of your receipt of this notice. If the amendments are not received within the 30 day timeframe the mining claims will be declared null and void.

If additional information is required, please contact RéAnn Myers at 602-417-9413. Please include your AMC serial number(s) on all correspondence.

Rebecca Heick

Rebecca Heick
Deputy State Director
Lands, Minerals and Energy Division

SENDER: COMPLETE THIS SECTION

- Complete items 1, 2, and 3. Also complete item 4 if Restricted Delivery is desired.
- Print your name and address on the reverse so that we can return the card to you.
- Attach this card to the back of the mailpiece, or on the front if space permits.

1. Article Addressed to:

JACK DALY AND WILLIAM LEWIS
 401 N VIRGINIA ST APT 1
 PRESCOTT, AZ 86301-2696
 920/RM/AMC435502

2. Article Number

(Transfer from service label)

7015 1660 0000 0335 2704

COMPLETE THIS SECTION ON DELIVERY

A. Signature

X

 Agent Addressee

B. Received by (Printed Name)

C. Date of Delivery

4/19

D. Is delivery address different from item 1? Yes

If YES, enter delivery address below:

 No

RECEIVED
 DM AZ STATE OFFICE
 2016 APR 22 PM 5:07
 PHOENIX, ARIZONA

3. Service Type

 Certified Mail Express Mail Registered Return Receipt for Merchandise Insured Mail C.O.D.

4. Restricted Delivery? (Extra Fee)

 Yes

UNITED STATES POSTAL SERVICE

AZ 852

20 APR '15

PM 10 L

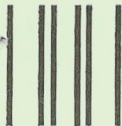

First-Class Mail
Postage & Fees Paid
USPS
Permit No. G-10

- Sender: Please print your name, address, and ZIP+4 in this box •

UNITED STATES
DEPARTMENT OF THE INTERIOR
Bureau of Land Management
Arizona State Office
One N. Central Avenue, Suite 800
Phoenix, AZ 85004-4427

442700

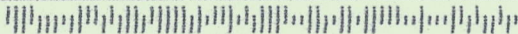

NOTICE!!

These documents have been scanned!

Do not place un-scanned documents beneath this notice!

Do not remove this notice from this file!

GPO Jacket No. 560-102
Print Order 61540
Rise Business Services, LLC
Job=AZ15 5/6/2019



Box Number= AZ15021



Claim Begin-End: AMC435502-AMC435502

3 Transfers



AZ15021-3

AMC435500-AMC435942

**NO
DOCUMENTS
FOUND**

NO DOCUMENTS FOUND
NO DOCUMENTS FOUND

NOTICE!!

These documents have been scanned!

Do not place un-scanned documents beneath this notice!

Do not remove this notice from this file!

GPO Jacket No. 560-102
Print Order 61540
Rise Business Services, LLC
Job=AZ15 5/6/2019



Box Number= AZ15021



Claim Begin-End: AMC435502-AMC435502

4 Annual Filings



AZ15021-3

AMC435500-AMC435942

UNITED STATES
DEPARTMENT OF THE INTERIOR
BUREAU OF LAND MANAGEMENT

FORM APPROVED
OMB NO.: 1004-0114
Expires: January 31, 2020

AFFIDAVIT OF ANNUAL ASSESSMENT WORK

439835

439836

435502

WHEN RECORDED, MAIL DOCUMENT TO:

NAME: WILLIAM LEWIS

ADDRESS: 10052 S. STATE ROUTE 69
Apt. 1, P.O. BOX 773

CITY, STATE, ZIP: MAYER, AZ, 86333

FOR COUNTY RECORDER'S USE

No. of Claims 1
x \$10/claim \$
Total due BLM \$ 15.00

TO ALL WHOM IT MAY CONCERN:

1. The undersigned certifies that at least \$100 per claim was expended for development, labor and improvements, or equivalent value added, as the annual assessment work for the assessment year ending September 1, 2018 for the following contiguous unpatented mining claim(s), located in the County of YAVAPAI, in the State of ARIZONA.

BLM Serial No.	Name of Claim	Tp	Rg	Sec	Mer	County Recordation Book and Page No.	Co. Recording Date
AMC439835	BETTY BEOP #2	11.5N	01E	24	14	2016-0045957	9/15/2016

RECEIVED
BLM AZ STATE OFFICE
2018 NOV 16 P 2:36
PHOENIX, ARIZONA

ENTERED
NOV 30 2018

2. Type of labor and improvements (specify what was done and give the total value for that labor and improvement to show at least \$100 for each claim). If a geological, geochemical, or geophysical survey was performed, as per 30 U.S.C. 28-1, reference the title of the report of survey, give cost and date of the survey and report, and indicate it was filed with the County Recorder:

Description of Work Performed	Value of Work Performed	Date Work Was Performed
REPOSTED "MINING CLAIM SIGNS"	30.00	7/12/2018
" " "NO TRESSPASSING"	20.00	7/12/2018
CHECKED & REPLACED LOCATION POSTS	20.00	7/28/2018
WALKED; CLEARED UP MINE AREA	10.00	7/28/2018
FILLED IN ONE TEST HOLE; TOOLS	20.00	8/5/2018

3. Name and mailing address of each person who performed the labor and improvements:

Name (please print)

WILLIAM LEWIS

JACK DALY

Current Mailing Address (please print)

10052 S. STATE ROUTE 69, Apt. 1, PO Box 773
MAYER, AZ 86333

10052 S. STATE ROUTE 69, Apt. 1 PO Box 773
MAYER, AZ 86333

4. Name and mailing address of each person who holds and claims the subject mining claim(s) for the valuable minerals contained therein. Be sure to indicate if there is a change of address:

Name (please print)

WILLIAM LEWIS

JACK DALY

Current Mailing Address (please print)

10052 S. STATE ROUTE 69, Apt. 1, PO Box 773, MAYER, AZ
86333

10052 S. STATE ROUTE 69, Apt. 1, PO Box 773, MAYER, AZ
86333

5. The undersigned testifies that on the date of 9/28, 2018, all monuments required by law were erected upon the subject claim(s), and all notices required by law were posted on the subject claim(s) or copies thereof were in place, and at said date, each corner monument bore or contained

markings sufficient to appropriately designate the corner of the claim to which it pertains and the name of the claim(s).

I hereby certify under penalty of perjury under the laws of the State of ARIZONA that the foregoing statements are true and correct:

William Lewis Date: 11/13/18
(Signature of person responsible for above statement)

Title 18 U.S.C. 1001 and 43 U.S.C. 1212 make it a crime for any person knowingly and willfully to make to any department or agency of the United States any false, fictitious or fraudulent statements or representations as to any matter within its jurisdiction.

Notary Block

SUBSCRIBED AND SWORN TO before me, this 13th day of November 20 18

By: Colleen Gail Donaldson
(Signature of Affiant)

Title: Colleen Gail Donaldson

My Commission Expires: 09/07/2021

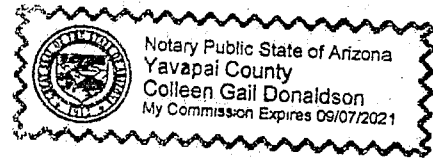

INSTRUCTIONS

1. This is an optional form that may be used to satisfy the requirements for the Bureau of Land Management (BLM) under the provisions of 43 U.S.C. §1744 and 30 U.S.C. §28-28d and the regulations thereunder (43 CFR part 3835). Since local and State laws may vary, you should contact your local and State agencies where the claims are located to ensure all applicable laws and requirements are satisfied.
2. The claimant(s) must fill in the date in paragraph 1 for the applicable assessment year and the county and state where the claims are located.
3. All claim names, BLM serial numbers, legal descriptions, and original county recording information must be listed for the claims pertaining to this assessment notice.
4. The claimant(s) must complete paragraph 2 listing all labor or improvements which was performed on or did benefit the subject mining claims. The value and date of the labor or improvements must also be listed. The total amount of labor or improvements can be listed, but the total expenditure must equal at least \$100 for each claim.
5. The names and current mailing addresses of the person(s) performing the labor shall be listed in paragraph 4.
6. The name and current mailing address of each owner (claimant) of the claims shall be listed in paragraph 4. The mailing address shall be the owner's address and not the address of an agent or anyone representing the claimant. Be sure to note if there has been a change of address.
7. Paragraph 5 shall be completed to show the date it was verified that all monuments required by law were properly erected, all notices were posted, and that corners were appropriately designated for all claims listed.
8. An exact legible reproduction or duplicate (other than microfilm or other electronic media) of this affidavit or another type of affidavit of assessment work that you file or will file in the county where each claim is located, must be filed with the BLM on or before December 30 of the calendar year in which the assessment year ends. For mill or tunnel sites, a separate notice of intent to hold must be filed with the BLM on or before December 30. Requirements for filing a notice of intent to hold can be found at 43 CFR 3835.33.
9. A processing fee of \$10 for each claim listed must be remitted to the BLM along with this or any other affidavit of assessment work.

PHOENIX, ARIZONA
RECEIVED
NOV 15 2 36 PM '18
BLM FIELD OFFICE

NOTICES

THE PRIVACY ACT and 43 CFR 2.223(d) require that you be furnished with the following information in connection with the information requested by this form.

AUTHORITY: 30 U.S.C. §28-28d and 43 CFR part 3835 permit collection of the information requested by this form.

PRINCIPAL PURPOSE: The BLM will use the information you provide to document compliance with 43 U.S.C. 1744 and that assessment work has been completed in accordance with 30 U.S.C. § 28-28d and 43 CFR part 3835 in lieu of paying the maintenance fee for the mining claims listed on this form.

ROUTINE USES: The BLM will only disclose this information in accordance with the provisions at 43 CFR 2.231(b) and (c).

EFFECT OF NOT PROVIDING INFORMATION: Disclosure of the requested information is required by 30 U.S.C. § 28-28d and 43 CFR part 3835 for claimants qualified to perform assessment work in lieu of paying the maintenance fee. Failure to submit all the requested information or to complete this form will delay the BLM's processing of the form and may preclude the BLM's acceptance of the assessment work information, which may result in forfeiture of the mining claim(s) by the claimant.

THE PAPERWORK REDUCTION ACT requires us to inform you that:

Use of this form is optional. You must perform assessment if a waiver to pay the maintenance fee has been requested. This form is provided to help you attest that annual assessment work has been completed in lieu of paying the maintenance fee for your claim(s). Submission of the requested information is necessary to obtain or retain a benefit.

You do not have to respond to this or any other Federal agency-sponsored information collection unless it displays a valid OMB control number.

BURDEN HOURS STATEMENT: The estimated public reporting burden for this form is 30 minutes per response, including the time for reviewing instructions, gathering and maintaining data, and completing and reviewing the form. You may submit comments regarding the burden estimate or any other aspect of this form to: U.S. Department of the Interior, Bureau of Land Management (1004-0114), Bureau Information Collection Clearance Officer (WO-630), 1849 C Street, N.W., Room 2134LM, Washington, D.C. 20240.

UNITED STATES
DEPARTMENT OF THE INTERIOR
BUREAU OF LAND MANAGEMENT

FORM APPROVED
OMB NO.: 1004-0114
Expires: January 31, 2020

AFFIDAVIT OF ANNUAL ASSESSMENT WORK

WHEN RECORDED, MAIL DOCUMENT TO:

NAME: WILLIAM LEWIS

ADDRESS: 10052 S. STATE ROUTE 69
Apt. 1, P.O. Box 773

CITY, STATE, ZIP: MAYER, AZ, 86333

FOR COUNTY RECORDER'S USE

No. of Claims 1
x \$10/claim \$
Total due BLM \$ 15.00

TO ALL WHOM IT MAY CONCERN:

1. The undersigned certifies that at least \$100 per claim was expended for development, labor and improvements, or equivalent value added, as the annual assessment work for the assessment year ending September 1, 2018 for the following contiguous unpatented mining claim(s), located in the County of YAVAPAI, in the State of ARIZONA.

BLM Serial No.	Name of Claim	Tp	Rg	Sec	Mer	County Recordation Book and Page No.	Co. Recording Date
AMC 439836	BETTY BOOP #1	11.5N	01E	24	14	2016-0045957	9/15/2016

RECEIVED
BLM-AZ STATE OFFICE
2016 NOV 16 PM 2:36
PHOENIX, ARIZONA

2. Type of labor and improvements (specify what was done and give the total value for that labor and improvement to show at least \$100 for each claim). If a geological, geochemical, or geophysical survey was performed, as per 30 U.S.C. 28-1, reference the title of the report of survey, give cost and date of the survey and report, and indicate it was filed with the County Recorder:

Description of Work Performed	Value of Work Performed	Date Work Was Performed
REPOSTED, "MINING CLAIM SIGNS"	30.00	7/8/2018
" " "NO TRESPASSING SIGNS"	20.00	7/8/2018
CHECKED & REPLACED LOCATION POSTS	20.00	8/10/2018
WALKED, CLEANED UP MINE AREA	10.00	8/10/2018
FILLED IN ONE TEST HOLE, TOOLS	20.00	8/14/2018

3. Name and mailing address of each person who performed the labor and improvements:

<p>Name (please print)</p> <p><u>WILLIAM LEWIS</u></p> <hr/> <p><u>JACK DALY</u></p> <hr/>	<p>Current Mailing Address (please print)</p> <p><u>10052 S. STATE ROUTE 69, Apt. 1, PO BOX 773,</u> <u>MAYER, AZ 86333</u></p> <hr/> <p><u>10052 S. STATE ROUTE 69, Apt. 1, P.O. Box 773,</u> <u>MAYER, AZ 86333</u></p> <hr/>
--------------------------------------------------------------------------------------------	-----------------------------------------------------------------------------------------------------------------------------------------------------------------------------------------------------------------------------------------

4. Name and mailing address of each person who holds and claims the subject mining claim(s) for the valuable minerals contained therein. Be sure to indicate if there is a change of address:

<p>Name (please print)</p> <p><u>WILLIAM LEWIS</u></p> <hr/> <p><u>JACK DALY</u></p> <hr/> <hr/> <hr/> <hr/>	<p>Current Mailing Address (please print)</p> <p><u>10052 S. STATE ROUTE 69, Apt. 1 PO BOX 773, MAYER, AZ 86333</u></p> <hr/> <p><u>10052 S. STATE ROUTE 69, Apt. 1 PO BOX 773, MAYER, AZ</u> <u>86333</u></p> <hr/> <hr/> <hr/> <hr/>
--------------------------------------------------------------------------------------------------------------	--------------------------------------------------------------------------------------------------------------------------------------------------------------------------------------------------------------------------------------------

5. The undersigned testifies that on the date of 9/28, 2018, all monuments required by law were erected upon the subject claim(s), and all notices required by law were posted on the subject claim(s) or copies thereof were in place, and at said date, each corner monument bore or contained

markings sufficient to appropriately designate the corner of the claim to which it pertains and the name of the claim(s).

I hereby certify under penalty of perjury under the laws of the State of ARIZONA that the foregoing statements are true and correct:

William Lewis
(Signature of person responsible for above statement)

Date: 11/13/18

Title 18 U.S.C. 1001 and 43 U.S.C. 1212 make it a crime for any person knowingly and willfully to make to any department or agency of the United States any false, fictitious or fraudulent statements or representations as to any matter within its jurisdiction.

Notary Block

SUBSCRIBED AND SWORN TO before me, this 13th day of NOVEMBER 20 18.

By: Colleen Gail Donaldson
(Signature of Affiant)

Title: Colleen Gail Donaldson

My Commission Expires: 09/07/2021

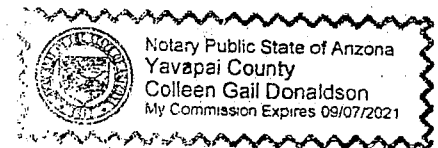

INSTRUCTIONS

1. This is an optional form that may be used to satisfy the requirements for the Bureau of Land Management (BLM) under the provisions of 43 U.S.C. §1744 and 30 U.S.C. §28-28d and the regulations thereunder (43 CFR part 3835). Since local and State laws may vary, you should contact your local and State agencies where the claims are located to ensure all applicable laws and requirements are satisfied.
2. The claimant(s) must fill in the date in paragraph 1 for the applicable assessment year and the county and state where the claims are located.
3. All claim names, BLM serial numbers, legal descriptions, and original county recording information must be listed for the claims pertaining to this assessment notice.
4. The claimant(s) must complete paragraph 2 listing all labor or improvements which were performed and which did benefit the subject mining claims. The value and date of the labor or improvements must also be listed. The total amount of labor or improvements can be listed, but the total expenditure must equal at least \$100 for each claim.
5. The names and current mailing addresses of the person(s) performing the labor shall be listed in paragraph 3.
6. The name and current mailing address of each owner (claimant) of the claims shall be listed in paragraph 4. The mailing address shall be the owner's address and not the address of an agent or anyone representing the claimant. Be sure to note if there has been a change of address.
7. Paragraph 5 shall be completed to show the date it was verified that all monuments required by law were properly erected, all notices were posted, and that corners were appropriately designated for all claims listed.
8. An exact legible reproduction or duplicate (other than microfilm or other electronic media) of this affidavit or another type of affidavit of assessment work that you file or will file in the county where each claim is located, must be filed with the BLM on or before December 30 of the calendar year in which the assessment year ends. For mill or tunnel sites, a separate notice of intent to hold must be filed with the BLM on or before December 30. Requirements for filing a notice of intent to hold can be found at 43 CFR 3835.33.
9. A processing fee of \$10 for each claim listed must be remitted to the BLM along with this or any other affidavit of assessment work.

RECEIVED
BLM A T TENTION
NOV 18 2 29 36
PHOENIX ARIZONA

NOTICES

THE PRIVACY ACT and 43 CFR 2.223(d) require that you be furnished with the following information in connection with the information requested by this form.

AUTHORITY: 30 U.S.C. §28-28d and 43 CFR part 3835 permit collection of the information requested by this form.

PRINCIPAL PURPOSE: The BLM will use the information you provide to document compliance with 43 U.S.C. 1744 and that assessment work has been completed in accordance with 30 U.S.C. § 28-28d and 43 CFR part 3835 in lieu of paying the maintenance fee for the mining claims listed on this form.

ROUTINE USES: The BLM will only disclose this information in accordance with the provisions at 43 CFR 2.231(b) and (c).

EFFECT OF NOT PROVIDING INFORMATION: Disclosure of the requested information is required by 30 U.S.C. § 28-28d and 43 CFR part 3835 for claimants qualified to perform assessment work in lieu of paying the maintenance fee. Failure to submit all the requested information or to complete this form will delay the BLM's processing of the form and may preclude the BLM's acceptance of the assessment work information, which may result in forfeiture of the mining claim(s) by the claimant.

THE PAPERWORK REDUCTION ACT requires us to inform you that:

Use of this form is optional. You must perform assessment if a waiver to pay the maintenance fee has been requested. This form is provided to help you attest that annual assessment work has been completed in lieu of paying the maintenance fee for your claim(s). Submission of the requested information is necessary to obtain or retain a benefit.

You do not have to respond to this or any other Federal agency-sponsored information collection unless it displays a valid OMB control number.

BURDEN HOURS STATEMENT: The estimated public reporting burden for this form is 30 minutes per response, including the time for reviewing instructions, gathering and maintaining data, and completing and reviewing the form. You may submit comments regarding the burden estimate or any other aspect of this form to: U.S. Department of the Interior, Bureau of Land Management (1004-0114), Bureau Information Collection Clearance Officer (WO-630), 1849 C Street, N.W., Room 2134LM, Washington, D.C. 20240.

UNITED STATES
DEPARTMENT OF THE INTERIOR
BUREAU OF LAND MANAGEMENT

FORM APPROVED
OMB NO.: 1004-0114
Expires: January 31, 2020

AFFIDAVIT OF ANNUAL ASSESSMENT WORK

WHEN RECORDED, MAIL DOCUMENT TO:

NAME: WILLIAM LEWIS

ADDRESS: 10052 S. STATE ROUTE 69
Apt. 1, P.O. Box 773

CITY, STATE, ZIP: MAYER, AZ, 86333

FOR COUNTY RECORDER'S USE

No. of Claims 1
x \$10/claim
Total due BLM \$ # 15.00

TO ALL WHOM IT MAY CONCERN:

1. The undersigned certifies that at least \$100 per claim was expended for development, labor and improvements, or equivalent value added, as the annual assessment work for the assessment year ending September 1, 2018 for the following contiguous unpatented mining claim(s), located in the County of YAVAPAI, in the State of ARIZONA.

BLM Serial No.	Name of Claim	Tp Rg Sec Mer				County Recordation Book and Page No.	Co. Recording Date
		Example: 13N 5E 14 MDM					
AMC 435502	DEVINE MINE VENTURE	13N	2W	33	14	2015-0052227	10/30/2015

RECEIVED
BLM AZ STATE OFFICE
NOV 16 P 2 36
PHOENIX, ARIZONA

2. Type of labor and improvements (specify what was done and give the total value for that labor and improvement to show at least \$100 for each claim). If a geological, geochemical, or geophysical survey was performed, as per 30 U.S.C. 28-1, reference the title of the report of survey, give cost and date of the survey and report, and indicate it was filed with the County Recorder:

Description of Work Performed	Value of Work Performed	Date Work Was Performed
REPOSTED, "MINING CLAIM SIGNS"	20.00	8/17/2018
" " "NO TRESPASSING SIGNS"	20.00	8/17/2018
CHECKED & REPLACED LOCATION POSTS	20.00	8/17/2018
WALKED, CLEARED UP AREA	10.00	8/17/2018
FILLED IN TEST HOLE (2), 5 FT X 3 FT TOOLS	30.00	8/21/2018

3. Name and mailing address of each person who performed the labor and improvements:

Name (please print)	Current Mailing Address (please print)
WILLIAM LEWIS	10052 S. STATE ROUTE 69, Apt. 1, PO Box 773, MAYER, AZ 86333
JACK RALY	10052 S. STATE ROUTE 69, Apt. 1, PO Box 773 MAYER, AZ 86333

4. Name and mailing address of each person who holds and claims the subject mining claim(s) for the valuable minerals contained therein. Be sure to indicate if there is a change of address:

Name (please print)	Current Mailing Address (please print)
WILLIAM LEWIS	10052 S. STATE ROUTE 69, Apt. 1, PO Box 773, MAYER, AZ 86333
JACK RALY	10052 S. STATE ROUTE 69, Apt. 1, PO Box 773, MAYER, AZ 86333

5. The undersigned testifies that on the date of 10/5, 2018, all monuments required by law were erected upon the subject claim(s), and all notices required by law were posted on the subject claim(s) or copies thereof were in place, and at said date, each corner monument bore or contained

markings sufficient to appropriately designate the corner of the claim to which it pertains and the name of the claim(s).

I hereby certify under penalty of perjury under the laws of the State of ARIZONA that the foregoing statements are true and correct:

William Lewis
(Signature of person responsible for above statement)

Date: 11/13/18

Title 18 U.S.C. 1001 and 43 U.S.C. 1212 make it a crime for any person knowingly and willfully to make to any department or agency of the United States any false, fictitious or fraudulent statements or representations as to any matter within its jurisdiction.

Notary Block

SUBSCRIBED AND SWORN TO before me, this 13th day of November 20 18

By: Colleen Gail Donaldson
(Signature of Affiant)

Title: Colleen Gail Donaldson

My Commission Expires: 09/07/2021

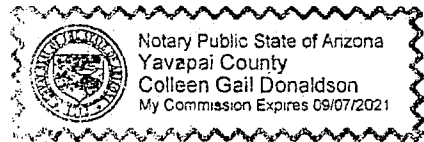

INSTRUCTIONS

1. This is an optional form that may be used to satisfy the requirements for the Bureau of Land Management (BLM) under the provisions of 43 U.S.C. §1744 and 30 U.S.C. §28-28d and the regulations thereunder (43 CFR part 3835). Since local and State laws may vary, you should contact your local and State agencies where the claims are located to ensure all applicable laws and requirements are satisfied.
2. The claimant(s) must fill in the date in paragraph 1 for the applicable assessment year and the county and state where the claims are located.
3. All claim names, BLM serial numbers, legal descriptions, and original county recording information must be listed for the claims pertaining to this assessment notice.
4. The claimant(s) must complete paragraph 2 listing all labor or improvements which was performed on and did benefit the subject mining claims. The value and date of the labor or improvements must also be listed. The total amount of labor or improvements can be listed, but the total expenditure must equal at least \$100 for each claim.
5. The names and current mailing addresses of the person(s) performing the labor shall be listed in paragraph 2.
6. The name and current mailing address of each owner (claimant) of the claims shall be listed in paragraph 3. The mailing address shall be the owner's address and not the address of an agent or anyone representing the claimant. Be sure to note if there has been a change of address.
7. Paragraph 5 shall be completed to show the date it was verified that all monuments required by law were properly erected, all notices were posted, and that corners were appropriately designated for all claims listed.
8. An exact legible reproduction or duplicate (other than microfilm or other electronic media) of this affidavit or another type of affidavit of assessment work that you file or will file in the county where each claim is located, must be filed with the BLM on or before December 30 of the calendar year in which the assessment year ends. For mill or tunnel sites, a separate notice of intent to hold must be filed with the BLM on or before December 30. Requirements for filing a notice of intent to hold can be found at 43 CFR 3835.33.
9. A processing fee of \$10 for each claim listed must be remitted to the BLM along with this or any other affidavit of assessment work.

RECEIVED
BLM YAVAPAI STATE OFFICE
NOV 14 2018
P 2:33
PHOENIX, ARIZONA

NOTICES

THE PRIVACY ACT and 43 CFR 2.223(d) require that you be furnished with the following information in connection with the information requested by this form.

AUTHORITY: 30 U.S.C. §28-28d and 43 CFR part 3835 permit collection of the information requested by this form.

PRINCIPAL PURPOSE: The BLM will use the information you provide to document compliance with 43 U.S.C. 1744 and that assessment work has been completed in accordance with 30 U.S.C. § 28-28d and 43 CFR part 3835 in lieu of paying the maintenance fee for the mining claims listed on this form.

ROUTINE USES: The BLM will only disclose this information in accordance with the provisions at 43 CFR 2.231(b) and (c).

EFFECT OF NOT PROVIDING INFORMATION: Disclosure of the requested information is required by 30 U.S.C. § 28-28d and 43 CFR part 3835 for claimants qualified to perform assessment work in lieu of paying the maintenance fee. Failure to submit all the requested information or to complete this form will delay the BLM's processing of the form and may preclude the BLM's acceptance of the assessment work information, which may result in forfeiture of the mining claim(s) by the claimant.

THE PAPERWORK REDUCTION ACT requires us to inform you that:

Use of this form is optional. You must perform assessment if a waiver to pay the maintenance fee has been requested. This form is provided to help you attest that annual assessment work has been completed in lieu of paying the maintenance fee for your claim(s). Submission of the requested information is necessary to obtain or retain a benefit.

You do not have to respond to this or any other Federal agency-sponsored information collection unless it displays a valid OMB control number.

BURDEN HOURS STATEMENT: The estimated public reporting burden for this form is 30 minutes per response, including the time for reviewing instructions, gathering and maintaining data, and completing and reviewing the form. You may submit comments regarding the burden estimate or any other aspect of this form to: U.S. Department of the Interior, Bureau of Land Management (1004-0114), Bureau Information Collection Clearance Officer (WO-630), 1849 C Street, N.W., Room 2134LM, Washington, D.C. 20240.

WILLIAM LEWIS
10052 S. STATE ROUTE 69
Apt. 1, P.O. Box 773
MAYER, AZ, 86333



1000



85004

MATERIAL NO.
86333
NOV 14, 18
AMOUNT

\$4.66

R2304P119288-02

7017 0530 0001 1518 7028

PLEASE STICKER AT TOP OF ENVELOPE TO THE RIGHT
OF THE RETURN ADDRESS, FOLD AT DOTTED LINE

CERTIFIED MAIL®

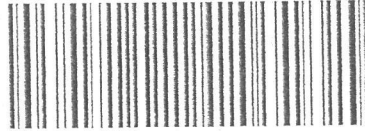

7017 0530 0001 1518 7028

PHOENIX, ARIZONA

2018 NOV 16 P 2:30

RECEIVED
BLM AZ STATE OFFICE

BUREAU of LAND MANAGEMENT
ONE N. CENTRAL AVENUE, STE 800
PHOENIX, AZ 85004-2203

United States Department of the Interior
Bureau of Land Management
 DIV OF LANDS, MINRLS & ENERGY
 ONE N CENTRAL AVE
 PHOENIX, AZ 85004 -4427
 Phone: 602-417-9200

Receipt

No: 4309169

Transaction #: 4425533	
Date of Transaction: 11/19/2018	
CUSTOMER:	
WILLIAM LEWIS 10052 S STATE ROUTE 69; APT 1 PO BOX 773 MAYER, AZ 86333 US	

LINE #	QTY	DESCRIPTION	REMARKS	UNIT PRICE	TOTAL
1	1.00	LOCATABLE MINERALS / MINING CLAIMS- NOT NEW-UNADJUD, ONE AUTH NO. ONLY / MINING CLAIM MONEY RECEIVED CASES: AMC439835/\$45.00	2018 PROOF OF LABOR (3)	- n/a -	45.00
TOTAL:					\$45.00

PAYMENT INFORMATION			
1	AMOUNT:	45.00	POSTMARKED: N/A
	TYPE:	CHECK	RECEIVED: 11/16/2018
	CHECK NO:	25191432887	
	NAME:	LEWIS, WILLIAM 10052 S STATE ROUTE 69; APT 1 PO BOX 773 MAYER AZ 86333 US	

REMARKS

This receipt was generated by the automated BLM Collections and Billing System and is a paper representation of a portion of the official electronic record contained therein.

UNITED STATES
DEPARTMENT OF THE INTERIOR
BUREAU OF LAND MANAGEMENT

MAINTENANCE FEE WAIVER CERTIFICATION

SEE INSTRUCTIONS ON PAGE 2

435502
439836
FORM APPROVED
OMB NO. 1004-0114
Expires: January 31, 2020
439835

1. This small miner waiver is filed for the assessment year beginning on September 1, 2018 and ending on September 1, 2019.
2. The undersigned and all related parties owned ten or fewer mining claims, mill, or tunnel sites located and maintained on Federal lands in the United States of America on September 1, 2018.
3. The undersigned have performed the assessment work required by law for each mining claim listed prior to filing this waiver and understand that by filing this form, the undersigned must file an affidavit of assessment work with the Bureau of Land Management (BLM) by the December 30th following the filing of this waiver.
4. The undersigned understand that if the assessment work obligation has not yet come due under 30 U.S.C. 28 (for those claims in their first assessment year only), a notice of intent to hold reciting this condition must be recorded by the December 30th following the filing of this waiver.
5. The undersigned understand that mill and tunnel sites may also be listed on this waiver and be waived from payment of the maintenance fee, and that a notice of intent to hold for these sites is required to be filed with the BLM by the December 30th following the filing of this waiver.
6. The undersigned understand and acknowledge that pursuant to 43 U.S.C. 1212 and 18 U.S.C. 1001, the filing or recording of a false, fictitious, or fraudulent document with the BLM may result in a fine of up to \$250,000, a prison term not to exceed five years, or both.
7. The mining claims, mill or tunnel sites for which this waiver from payment of the maintenance fees is requested are:

CLAIM OR SITE NAME	BLM RECORDATION SERIAL NUMBER
1. DEVINE MINE VENTURE	AMC 435502 (913)
2. BETTY BOOP #1	AMC 439836
3. BETTY BOOP #2	AMC 439835
4.	
5.	
6.	
7.	
8.	
9.	
10.	

RECEIVED
BLM AZ STATE OFFICE
2018 AUG 23 P 2:36
PHOENIX, ARIZONA

The owner(s) (claimants) of the above mining claims and sites are:

WILLIAM LEWIS
(Owner's Name - Please Print)

10052 S. STATE ROUTE 69
APT. 1 (Owner's Mailing Address) PO BOX 773

William Lewis
(Owner's Signature)

MAYER (City) AZ (State) 86333 (Zip Code)

JACK DALY
(Owner's Name - Please Print)

10052 S. STATE ROUTE 69
APT. 1 (Owner's Mailing Address) PO BOX 773

Jack Daly
(Owner's Signature)

MAYER (City) AZ (State) 86333 (Zip Code)

(Owner's Name - Please Print)

(Owner's Signature)

(Owner's Mailing Address)

(City) (State) (Zip Code)

(Owner's Name - Please Print)

(Owner's Signature)

(Owner's Mailing Address)

(City) (State) (Zip Code)

(Continued on page 2)

ENTERED
SEP 05 2018
BY: BOS

(Owner's Name - Please Print)	(Owner's Signature)
(Owner's Mailing Address)	(City) (State) (Zip Code)
(Owner's Name - Please Print)	(Owner's Signature)
(Owner's Mailing Address)	(City) (State) (Zip Code)
(Owner's Name - Please Print)	(Owner's Signature)
(Owner's Mailing Address)	(City) (State) (Zip Code)
(Owner's Name - Please Print)	(Owner's Signature)
(Owner's Mailing Address)	(City) (State) (Zip Code)

18 U.S.C. 1001 and 43 U.S.C. 1212 make it a crime for any person knowingly and willfully to make to any department or agency of the United States any false, fictitious or fraudulent statements or representations as to any matter within its jurisdiction.

INSTRUCTIONS

1. This certification is made under the provisions of 43 U.S.C. § 1744 and 30 U.S.C. §28-28k and the regulations thereunder (43 CFR Part 3830).
2. The claimant(s) must fill in the dates in paragraph 1 for the beginning and ending of the assessment year for which this waiver is sought.
3. The claimant(s) must fill in the date in paragraph 2 for the beginning of the assessment year for which this waiver is sought.
4. All claim and site names and BLM serial numbers must be listed for the mining claims, mill sites, and tunnel sites for which the waiver is sought.
5. All owners of the mining claims, mill sites, and tunnel sites and their addresses must be given.
6. This waiver form must be signed by all the claimants or their designated agent, in original form. If an agent is designated, a notarized designation of agent, signed by all of the claimants with proper address given, must be submitted with this waiver.
7. This form must be filed no later than September 1st for the upcoming assessment year in the BLM State Office where the mining claims or sites are recorded, or the waiver cannot be granted by the BLM. (Example: To obtain a waiver for the assessment year 2012, which begins on September 1, 2011, you must qualify for and file for a waiver no later than September 1, 2011, in the proper BLM State Office.)
8. For all mining claims which require assessment work, you must record an affidavit of labor on or before the December 30th immediately following the filing of this waiver. For all other mining claims or sites waived, you must record a notice of intent to hold on or before the December 30th immediately following the filing of this waiver.
9. Mill and tunnel sites may also be listed on this waiver and be waived from payment of the maintenance fee. A notice of intent to hold for these sites is required to be filed by the December 30th following the filing of this waiver.

FOR OFFICIAL USE ONLY

WILLIAM LEWIS
P.O. BOX 773, APT. 1
10052 S. STATE ROUTE 69
MAYER, AZ, 86333



BUREAU of LAND MANAGEMENT
ONE N CENTRAL AVE, STE 800
PHOENIX, AZ 85004

RECEIVED
BLM AZ STATE OFFICE
2018 AUG 23 P 2:36
PHOENIX, ARIZONA

UNITED STATES
DEPARTMENT OF THE INTERIOR
BUREAU OF LAND MANAGEMENT

FORM APPROVED
OMB NO.: 1004-0114
Expires: January 31, 2020

AMC 439835
AMC 435502
AMC 439836

AFFIDAVIT OF ANNUAL ASSESSMENT WORK

WHEN RECORDED, MAIL DOCUMENT TO:

NAME: WILLIAM LEWIS

ADDRESS: 401 N. VIRGINIA ST. Apt. #1

CITY, STATE, ZIP: PRESCOTT, AZ 86301

FOR COUNTY RECORDER'S USE

No. of Claims 1

x \$10/claim

Total due BLM \$ 10.00

TO ALL WHOM IT MAY CONCERN:

1. The undersigned certifies that at least \$100 per claim was expended for development, labor and improvements, or equivalent value added, as the annual assessment work for the assessment year ending September 1, 2018 for the following contiguous unpatented mining claim(s), located in the County of YAVAPAI, in the State of ARIZONA.

BLM Serial No.	Name of Claim	Tp	Rg	Sec	Mer	County Recordation Book and Page No.	Co. Recording Date
AMC 439835	BETTY BOOP #2	11.5N	1E	24	14	2016-0045951	9/15/2016

RECEIVED
BLM AZ STATE OFFICE
2017 DEC - 6 P 2:46
PHOENIX, ARIZONA

4037546

(Continued on page 2)

DEC 14 2017
BY: BDS

2. Type of labor and improvements (specify what was done and give the total value for that labor and improvement to show at least \$100 for each claim). If a geological, geochemical, or geophysical survey was performed, as per 30 U.S.C. 28-1, reference the title of the report of survey, give cost and date of the survey and report, and indicate it was filed with the County Recorder:

Description of Work Performed	Value of Work Performed	Date Work Was Performed
CHECKED & REPLACED SIGNS AS NEEDED	20.00	9/7/2017
WALKED, CHECKING MINE AREA, HOLES	20.00	9/8/2017
CHECKED LOCATION STAKES, DAMAGE	20.00	9/10/2017
CLEANED MINE AREA & PERIMETER	20.00	9/13/2017
PICKED UP RIVER BED TRASH	20.00	9/16/2017

3. Name and mailing address of each person who performed the labor and improvements:

Name (please print)

WILLIAM LEWIS
JACK DALY

Current Mailing Address (please print)

401 N. VIRGINIA ST. Apt. 1, PRESCOTT, AZ 86301
401 N. VIRGINIA ST. Apt. 1, PRESCOTT, AZ 86301

4. Name and mailing address of each person who holds and claims the subject mining claim(s) for the valuable minerals contained therein. Be sure to indicate if there is a change of address:

Name (please print)

WILLIAM LEWIS
JACK DALY

Current Mailing Address (please print)

401 N. VIRGINIA ST. Apt. 1, PRESCOTT, AZ 86301
401 N. VIRGINIA ST. Apt. 1, PRESCOTT, AZ 86301

RECEIVED
 BILLMAY STAFF OFFICE
 2017 DEC -6 P 2:46
 PHOENIX, ARIZONA

5. The undersigned testifies that on the date of 9/5/2016 10:50AM, 2017, all monuments required by law were erected upon the subject claim(s), and all notices required by law were posted on the subject claim(s) or copies thereof were in place, and at said date, each corner monument bore or contained

markings sufficient to appropriately designate the corner of the claim to which it pertains and the name of the claim(s).

I hereby certify under penalty of perjury under the laws of the State of ARIZONA that the foregoing statements are true and correct:

William J. [Signature]

Date: 12/4/17

(Signature of person responsible for above statement)

Title 18 U.S.C. 1001 and 43 U.S.C. 1212 make it a crime for any person knowingly and willfully to make to any department or agency of the United States any false, fictitious or fraudulent statements or representations as to any matter within its jurisdiction.

Notary Block

SUBSCRIBED AND SWORN TO before me, this 4th day of Dec 2017

By: [Signature]
(Signature of Affiant)

Title: Public Notary

My Commission Expires: 10/08/2019

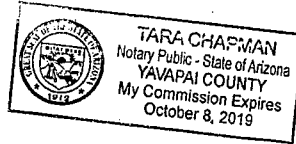

INSTRUCTIONS

1. This is an optional form that may be used to satisfy the requirements for the Bureau of Land Management (BLM) under the provisions of 43 U.S.C. §1744 and 30 U.S.C. §28-28d and the regulations thereunder (43 CFR part 3835). Since local and State laws may vary, you should contact your local and State agencies where the claims are located to ensure all applicable laws and requirements are satisfied.
2. The claimant(s) must fill in the date in paragraph 1 for the applicable assessment year and the county and state where the claims are located.
3. All claim names, BLM serial numbers, legal descriptions, and original county recording information must be listed for the claims pertaining to this assessment notice.
4. The claimant(s) must complete paragraph 2 listing all labor or improvements which was performed on or did benefit the subject mining claims. The value and date of the labor or improvements must also be listed. The total amount of labor or improvements can be listed, but the total expenditure must equal at least \$100 for each claim.
5. The names and current mailing addresses of the person(s) performing the labor shall be listed in paragraph 3.
6. The name and current mailing address of each owner (claimant) of the claims shall be listed in paragraph 4. The mailing address shall be the owner's address and not the address of an agent or anyone representing the claimant. Be sure to note if there has been a change of address.
7. Paragraph 5 shall be completed to show the date it was verified that all monuments required by law were properly erected, all notices were posted, and that corners were appropriately designated for all claims listed.
8. An exact legible reproduction or duplicate (other than microfilm or other electronic media) of this affidavit or another type of affidavit of assessment work that you file or will file in the county where each claim is located, must be filed with the BLM on or before December 30 of the calendar year in which the assessment year ends. For mill or tunnel sites, a separate notice of intent to hold must be filed with the BLM on or before December 30. Requirements for filing a notice of intent to hold can be found at 43 CFR 3835.33.
9. A processing fee of \$10 for each claim listed must be remitted to the BLM along with this or any other affidavit of assessment work.

PHOENIX, ARIZONA
2017 DEC - 6 P 2:1
RECEIVED
BLM ARIZONA STATE OFFICE

NOTICES

THE PRIVACY ACT and 43 CFR 2.223(d) require that you be furnished with the following information in connection with the information requested by this form.

AUTHORITY: 30 U.S.C. §28-28d and 43 CFR part 3835 permit collection of the information requested by this form.

PRINCIPAL PURPOSE: The BLM will use the information you provide to document compliance with 43 U.S.C. 1744 and that assessment work has been completed in accordance with 30 U.S.C. § 28-28d and 43 CFR part 3835 in lieu of paying the maintenance fee for the mining claims listed on this form.

ROUTINE USES: The BLM will only disclose this information in accordance with the provisions at 43 CFR 2.231(b) and (c).

EFFECT OF NOT PROVIDING INFORMATION: Disclosure of the requested information is required by 30 U.S.C. § 28-28d and 43 CFR part 3835 for claimants qualified to perform assessment work in lieu of paying the maintenance fee. Failure to submit all the requested information or to complete this form will delay the BLM's processing of the form and may preclude the BLM's acceptance of the assessment work information, which may result in forfeiture of the mining claim(s) by the claimant.

THE PAPERWORK REDUCTION ACT requires us to inform you that:

Use of this form is optional. You must perform assessment if a waiver to pay the maintenance fee has been requested. This form is provided to help you attest that annual assessment work has been completed in lieu of paying the maintenance fee for your claim(s). Submission of the requested information is necessary to obtain or retain a benefit.

You do not have to respond to this or any other Federal agency-sponsored information collection unless it displays a valid OMB control number.

BURDEN HOURS STATEMENT: The estimated public reporting burden for this form is 30 minutes per response, including the time for reviewing instructions, gathering and maintaining data, and completing and reviewing the form. You may submit comments regarding the burden estimate or any other aspect of this form to: U.S. Department of the Interior, Bureau of Land Management (1004-0114), Bureau Information Collection Clearance Officer (WO-630), 1849 C Street, N.W., Room 2134LM, Washington, D.C. 20240.

RECEIVED
BLM AZ STATE OFFICE
2017 DEC - 6 P 2:46
PHOENIX, ARIZONA

UNITED STATES
DEPARTMENT OF THE INTERIOR
BUREAU OF LAND MANAGEMENT

FORM OVED
OMB NO.: 1004-0114
Expires: January 31, 2020

AFFIDAVIT OF ANNUAL ASSESSMENT WORK

WHEN RECORDED, MAIL DOCUMENT TO:

NAME: WILLIAM LEWIS

ADDRESS: 401 N. VIRGINIA ST. Apt. #1

CITY, STATE, ZIP: PRESCOTT, AZ 86301

FOR COUNTY RECORDER'S USE

No. of Claims 1
x \$10/claim
Total due BLM \$ \$ 10.00

TO ALL WHOM IT MAY CONCERN:

1. The undersigned certifies that at least \$100 per claim was expended for development, labor and improvements, or equivalent value added, as the annual assessment work for the assessment year ending September 1, 2018 for the following contiguous unpatented mining claim(s), located in the County of YAVAPAI, in the State of ARIZONA.

BLM Serial No.	Name of Claim	Tp	Rg	Sec	Mer	County Recordation Book and Page No.	Co. Recording Date
AMC 435502	DEVINE MINE VENTURE	13N	2W	33	14	2015-0052227	10/30/2015

RECEIVED
BLM AT STATE OFFICE
2017 DEC - 6 P 2:46
PHOENIX, ARIZONA

2. Type of labor and improvements (specify what was done and give the total value for that labor and improvement to show at least \$100 for each claim). If a geological, geochemical, or geophysical survey was performed, as per 30 U.S.C. 28-1, reference the title of the report of survey, give cost and date of the survey and report, and indicate it was filed with the County Recorder:

Description of Work Performed	Value of Work Performed	Date Work Was Performed
CHECKED MINE ENTRANCE / DAMAGE	20.00	8/17/2017
WALKED MINE PERIMETER; DAMAGE	20.00	8/28/2017
CHECKED MONUMENT STAKES; LOSS?	20.00	8/17/2017
CHECKED TAILINGS PILE; FILLED HOLES	20.00	9/3/2017
MINE ENTRANCE; REPLACE SIGNS	20.00	9/8/2017

3. Name and mailing address of each person who performed the labor and improvements:

Name (please print)
WILLIAM LEWIS
JACK PALEY

Current Mailing Address (please print)
401 N. VIRGINIA ST. Apt. #1, PRESCOTT, AZ, 86301
401 N. VIRGINIA ST. Apt. #1, PRESCOTT, AZ, 86301

4. Name and mailing address of each person who holds and claims the subject mining claim(s) for the valuable minerals contained therein. Be sure to indicate if there is a change of address:

Name (please print)
WILLIAM LEWIS
JACK PALEY

Current Mailing Address (please print)
401 N. VIRGINIA ST. Apt. #1, PRESCOTT, AZ, 86301
401 N. VIRGINIA ST. Apt. #1, PRESCOTT, AZ, 86301

RECEIVED
 BLM AZ STATE OFFICE
 2017 DEC -6 P 2:44
 PHOENIX, ARIZONA

5. The undersigned testifies that on the date of 10/27/15 8:20AM, 2017, all monuments required by law were erected upon the subject claim(s), and all notices required by law were posted on the subject claim(s) or copies thereof were in place, and at said date, each corner monument bore or contained

markings sufficient to appropriately designate the corner of the claim to which it pertains and the name of the claim(s).

I hereby certify under penalty of perjury under the laws of the State of ARIZONA that the foregoing statements are true and correct:

William Lewis
(Signature of person responsible for above statement)

Date: 12/4/17

Title 18 U.S.C. 1001 and 43 U.S.C. 1212 make it a crime for any person knowingly and willfully to make to any department or agency of the United States any false, fictitious or fraudulent statements or representations as to any matter within its jurisdiction.

Notary Block

SUBSCRIBED AND SWORN TO before me, this 4th day of Dec 20 17

By: [Signature]
(Signature of Affiant)

Title: Public Notary

My Commission Expires: 10/08/2019

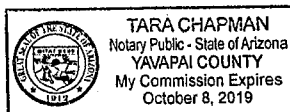

INSTRUCTIONS

1. This is an optional form that may be used to satisfy the requirements for the Bureau of Land Management (BLM) under the provisions of 43 U.S.C. §1744 and 30 U.S.C. §28-28d and the regulations thereunder (43 CFR part 3835). Since local and State laws may vary, you should contact your local and State agencies where the claims are located to ensure all applicable laws and requirements are satisfied.
2. The claimant(s) must fill in the date in paragraph 1 for the applicable assessment year and the county and state where the claims are located.
3. All claim names, BLM serial numbers, legal descriptions, and original county recording information must be listed for the claims pertaining to this assessment notice.
4. The claimant(s) must complete paragraph 2 listing all labor or improvements which was performed on or did benefit the subject mining claims. The value and date of the labor or improvements must also be listed. The total amount of labor or improvements can be listed, but the total expenditure must equal at least \$100 for each claim.
5. The names and current mailing addresses of the person(s) performing the labor shall be listed in paragraph 3.
6. The name and current mailing address of each owner (claimant) of the claims shall be listed in paragraph 4. The mailing address shall be the owner's address and not the address of an agent or anyone representing the claimant. Be sure to note if there has been a change of address.
7. Paragraph 5 shall be completed to show the date it was verified that all monuments required by law were properly erected, all notices were posted, and that corners were appropriately designated for all claims listed.
8. An exact legible reproduction or duplicate (other than microfilm or other electronic media) of this affidavit or another type of affidavit of assessment work that you file or will file in the county where each claim is located, must be filed with the BLM on or before December 30 of the calendar year in which the assessment year ends. For mill or tunnel sites, a separate notice of intent to hold must be filed with the BLM on or before December 30. Requirements for filing a notice of intent to hold can be found at 43 CFR 3835.33.
9. A processing fee of \$10 for each claim listed must be remitted to the BLM along with this or any other affidavit of assessment work.

(Continued on page 4)

RECEIVED
STATE OF ARIZONA
DEC 6 2017
Form 3830-4, page 3)

NOTICES

THE PRIVACY ACT and 43 CFR 2.223(d) require that you be furnished with the following information in connection with the information requested by this form.

AUTHORITY: 30 U.S.C. §28-28d and 43 CFR part 3835 permit collection of the information requested by this form.

PRINCIPAL PURPOSE: The BLM will use the information you provide to document compliance with 43 U.S.C. 1744 and that assessment work has been completed in accordance with 30 U.S.C. § 28-28d and 43 CFR part 3835 in lieu of paying the maintenance fee for the mining claims listed on this form.

ROUTINE USES: The BLM will only disclose this information in accordance with the provisions at 43 CFR 2.231(b) and (c).

EFFECT OF NOT PROVIDING INFORMATION: Disclosure of the requested information is required by 30 U.S.C. § 28-28d and 43 CFR part 3835 for claimants qualified to perform assessment work in lieu of paying the maintenance fee. Failure to submit all the requested information or to complete this form will delay the BLM's processing of the form and may preclude the BLM's acceptance of the assessment work information, which may result in forfeiture of the mining claim(s) by the claimant.

THE PAPERWORK REDUCTION ACT requires us to inform you that:

Use of this form is optional. You must perform assessment if a waiver to pay the maintenance fee has been requested. This form is provided to help you attest that annual assessment work has been completed in lieu of paying the maintenance fee for your claim(s). Submission of the requested information is necessary to obtain or retain a benefit.

You do not have to respond to this or any other Federal agency-sponsored information collection unless it displays a valid OMB control number.

BURDEN HOURS STATEMENT: The estimated public reporting burden for this form is 30 minutes per response, including the time for reviewing instructions, gathering and maintaining data, and completing and reviewing the form. You may submit comments regarding the burden estimate or any other aspect of this form to: U.S. Department of the Interior, Bureau of Land Management (1004-0114), Bureau Information Collection Clearance Officer (WO-630), 1849 C Street, N.W., Room 2134LM, Washington, D.C. 20240.

RECEIVED
BLM AZ STATE OFFICE
2017 DEC - 6 P 2:47
PHOENIX, ARIZONA

AFFIDAVIT OF ANNUAL ASSESSMENT WORK

WHEN RECORDED, MAIL DOCUMENT TO:

NAME: WILLIAM LEWIS

ADDRESS: 401 N. VIRGINIA ST Apt. #1

CITY, STATE, ZIP: PRESCOTT, AZ 86301

FOR COUNTY RECORDER'S USE

No. of Claims 1

x \$10/claim

Total due BLM \$ 10.00

TO ALL WHOM IT MAY CONCERN:

I, The undersigned certifies that at least \$100 per claim was expended for development, labor and improvements, or equivalent value added, as the annual assessment work for the assessment year ending September 1, 2018 for the following contiguous unpatented mining claim(s), located in the County of YAVAPI, in the State of ARIZONA.

BLM Serial No.	Name of Claim	Tp	Rg	Sec	Mer	County Recordation Book and Page No.	Co. Recording Date
AMC 439836	BETTY BOOP, #1	11.5N	01E	24	14	2016-0045957	9/15/2016

RECEIVED
 BLM AZ STATE OFFICE
 2017 DEC - 6 P 2:47
 PHOENIX, ARIZONA

2. Type of labor and improvements (specify what was done and give the total value for that labor and improvement to show at least \$100 for each claim). If a geological, geochemical, or geophysical survey was performed, as per 30 U.S.C. 28-1, reference the title of the report of survey, give cost and date of the survey and report, and indicate it was filed with the County Recorder:

Description of Work Performed	Value of Work Performed	Date Work Was Performed
CHECKED & REPLACED SIGNS AS NEEDED	20.00	9/7/2017
WALKED, CHECKING MINE AREA, HOLES	20.00	9/8/2017
CHECKED LOCATION/STAKES, DAMAGE	20.00	9/10/2017
CLEANED MINE AREA & PERIMETER	20.00	9/13/2017
PICKED UP RIVER BED TRASH	20.00	9/16/2017

* BETTY BOOP #1 & #2, NEXT TO EACH OTHER

3. Name and mailing address of each person who performed the labor and improvements:

Name (please print)
WILLIAM LEWIS
JACK DALY

Current Mailing Address (please print)
401 N. VIRGINIA ST. APT. 1, PRESCOTT, AZ 86301
401 N. VIRGINIA ST. APT. 1, PRESCOTT, AZ 86301

4. Name and mailing address of each person who holds and claims the subject mining claim(s) for the valuable minerals contained therein. Be sure to indicate if there is a change of address:

Name (please print)
WILLIAM LEWIS
JACK DALY

Current Mailing Address (please print)
401 N. VIRGINIA ST. APT. 1, PRESCOTT, AZ, 86301
401 N. VIRGINIA ST. APT. 1, PRESCOTT, AZ, 86301

RECEIVED
 BLM ARIZONA OFFICE
 2017 DEC - 6 P 2:47
 PHOENIX, ARIZONA

5. The undersigned testifies that on the date of 9/5/2016 10:50AM AZ 2017, the monuments required by law were erected upon the subject claim(s), and all notices required by law were posted on the subject claim(s) or copies thereof were in place, and at said date, each corner monument bore or contained

markings sufficient to appropriately designate the corner of the claim to which it pertains and the name of the claim(s).

I hereby certify under penalty of perjury under the laws of the State of ARIZONA that the foregoing statements are true and correct:

[Signature] Date: 12/4/17
(Signature of person responsible for above statement)

Title 18 U.S.C. 1001 and 43 U.S.C. 1212 make it a crime for any person knowingly and willfully to make to any department or agency of the United States any false, fictitious or fraudulent statements or representations as to any matter within its jurisdiction.

Notary Block

SUBSCRIBED AND SWORN TO before me, this 4th day of Dec 20 17

By: [Signature]
(Signature of Affiant)

Title: Public Notary

My Commission Expires: 10/08/2019

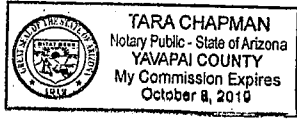

INSTRUCTIONS

1. This is an optional form that may be used to satisfy the requirements for the Bureau of Land Management (BLM) under the provisions of 43 U.S.C. §1744 and 30 U.S.C. §28-28d and the regulations thereunder (43 CFR part 3835). Since local and State laws may vary, you should contact your local and State agencies where the claims are located to ensure all applicable laws and requirements are satisfied.
2. The claimant(s) must fill in the date in paragraph 1 for the applicable assessment year and the county and state where the claims are located.
3. All claim names, BLM serial numbers, legal descriptions, and original county recording information must be listed for the claims pertaining to this assessment notice.
4. The claimant(s) must complete paragraph 2 listing all labor or improvements which was performed on or did benefit the subject mining claims. The value and date of the labor or improvements must also be listed. The total amount of labor or improvements can be listed, but the total expenditure must equal at least \$100 for each claim.
5. The names and current mailing addresses of the person(s) performing the labor shall be listed in paragraph 3.
6. The name and current mailing address of each owner (claimant) of the claims shall be listed in paragraph 4. The mailing address shall be the owner's address and not the address of an agent or anyone representing the claimant. Be sure to note if there has been a change of address.
7. Paragraph 5 shall be completed to show the date it was verified that all monuments required by law were properly erected, all notices were posted, and that corners were appropriately designated for all claims listed.
8. An exact legible reproduction or duplicate (other than microfilm or other electronic media) of this affidavit or another type of affidavit of assessment work that you file or will file in the county where each claim is located, must be filed with the BLM on or before December 30 of the calendar year in which the assessment year ends. For mill or tunnel sites, a separate notice of intent to hold must be filed with the BLM on or before December 30. Requirements for filing a notice of intent to hold can be found at 43 CFR 3835.33.
9. A processing fee of \$10 for each claim listed must be remitted to the BLM along with this or another affidavit of assessment work.

(Continued on page 4)

RECEIVED
BLM AY STAFF OFFICE
PHOENIX, ARIZONA
DEC - 6 P 2:47
Form 388014, page 3)

NOTICES

THE PRIVACY ACT and 43 CFR 2.223(d) require that you be furnished with the following information in connection with the information requested by this form.

AUTHORITY: 30 U.S.C. §28-28d and 43 CFR part 3835 permit collection of the information requested by this form.

PRINCIPAL PURPOSE: The BLM will use the information you provide to document compliance with 43 U.S.C. 1744 and that assessment work has been completed in accordance with 30 U.S.C. § 28-28d and 43 CFR part 3835 in lieu of paying the maintenance fee for the mining claims listed on this form.

ROUTINE USES: The BLM will only disclose this information in accordance with the provisions at 43 CFR 2.231(b) and (c).

EFFECT OF NOT PROVIDING INFORMATION: Disclosure of the requested information is required by 30 U.S.C. § 28-28d and 43 CFR part 3835 for claimants qualified to perform assessment work in lieu of paying the maintenance fee. Failure to submit all the requested information or to complete this form will delay the BLM's processing of the form and may preclude the BLM's acceptance of the assessment work information, which may result in forfeiture of the mining claim(s) by the claimant.

THE PAPERWORK REDUCTION ACT requires us to inform you that:

Use of this form is optional. You must perform assessment if a waiver to pay the maintenance fee has been requested. This form is provided to help you attest that annual assessment work has been completed in lieu of paying the maintenance fee for your claim(s). Submission of the requested information is necessary to obtain or retain a benefit.

You do not have to respond to this or any other Federal agency-sponsored information collection unless it displays a valid OMB control number.

BURDEN HOURS STATEMENT: The estimated public reporting burden for this form is 30 minutes per response, including the time for reviewing instructions, gathering and maintaining data, and completing and reviewing the form. You may submit comments regarding the burden estimate or any other aspect of this form to: U.S. Department of the Interior, Bureau of Land Management (1004-0114), Bureau Information Collection Clearance Officer (WO-630), 1849 C Street, N.W., Room 2134LM, Washington, D.C. 20240.

RECEIVED
BLM AD STATE OFFICE
2017 DEC - 6 P 2:47
PHOENIX, ARIZONA

 WILLIAM B LEWIS
401 N VIRGINIA ST APT 1
PRESCOTT AZ 86301-2696



RECEIVED
DLM AZ STATE OFFICE
2017 DEC -6 P 2:46
PHOENIX, ARIZONA

RECEIVED
DLM AZ STATE OFFICE
2017 DEC -6 P 2:46
PHOENIX, ARIZONA

BUREAU of LAND MANAGEMENT
ONE N. CENTRAL AVE., STE 800
PHOENIX, AZ, 85004-2203



United States Department of the Interior
Bureau of Land Management
 DIV OF LANDS, MINRLS & ENERGY
 ONE N CENTRAL AVE
 PHOENIX, AZ 85004 -4427
 Phone: 602-417-9200

Receipt

No: 4037546

Transaction #: 4148707	
Date of Transaction: 12/08/2017	
CUSTOMER:	
WILLIAM LEWIS 401 N VIRGINIA ST APT 1 PRESCOTT, AZ 86301-2696 US	

LINE #	QTY	DESCRIPTION	REMARKS	UNIT PRICE	TOTAL
1	1.00	LOCATABLE MINERALS / MINING CLAIMS- NOT NEW-UNADJUD, ONE AUTH NO. ONLY / MINING CLAIM MONEY RECEIVED CASES: AMC439835/\$30.00	POL 2017/3	- n/a -	30.00
TOTAL:					\$30.00

PAYMENT INFORMATION					
1	AMOUNT:	30.00	POSTMARKED:	N/A	
	TYPE:	CHECK	RECEIVED:	12/06/2017	
	CHECK NO:	9182813555			
	NAME:	LEWIS, WILLIAM 401 N VIRGINIA ST APT 1 PRESCOTT AZ 86301-2696 US			

REMARKS

This receipt was generated by the automated BLM Collections and Billing System and is a paper representation of a portion of the official electronic record contained therein.

UNITED STATES
DEPARTMENT OF THE INTERIOR
BUREAU OF LAND MANAGEMENT

MAINTENANCE FEE WAIVER CERTIFICATION

SEE INSTRUCTIONS ON PAGE 2

2

ASL

435502
439835
439836

FORM APPROVED
OMB NO. 1004-0114
Expires: October 31, 2016

- This small miner waiver is filed for the assessment year beginning on September 1, 2016 and ending on September 1, 2017.
- The undersigned and all related parties owned ten or fewer mining claims, mill, or tunnel sites located and maintained on Federal lands in the United States of America on September 1, 2017.
- The undersigned have performed the assessment work required by law for each mining claim listed prior to filing this waiver and understand that by filing this form, the undersigned must file an affidavit of assessment work with the Bureau of Land Management (BLM) by the December 30th following the filing of this waiver.
- The undersigned understand that if the assessment work obligation has not yet come due under 30 U.S.C. 28 (for those claims in their first assessment year only), a notice of intent to hold reciting this condition must be recorded by the December 30th following the filing of this waiver.
- The undersigned understand that mill and tunnel sites may also be listed on this waiver and be waived from payment of the maintenance fee, and that a notice of intent to hold for these sites is required to be filed with the BLM by the December 30th following the filing of this waiver.
- The undersigned understand and acknowledge that pursuant to 43 U.S.C. 1212 and 18 U.S.C. 1001, the filing or recording of a false, fictitious, or fraudulent document with the BLM may result in a fine of up to \$250,000, a prison term not to exceed five years, or both.
- The mining claims, mill or tunnel sites for which this waiver from payment of the maintenance fees is requested are:

CLAIM OR SITE NAME	BLM RECORDATION SERIAL NUMBER
1. DEVINE MINE VENTURE	✓ AMC 435502
2. BETTY BOOP, MINE #1	AMC 439836
3. BETTY BOOP, MINE #2	AMC 439835
4.	
5.	
6.	
7.	
8.	
9.	
10.	

The owner(s) (claimants) of the above mining claims and sites are:

NW check
3 of

WILLIAM LEWIS
(Owner's Name - Please Print)

William Lewis
(Owner's Signature)

401 N. VIRGINIA ST. APT. #1
(Owner's Mailing Address)

PRESOTT AZ 86301
(City) (State) (Zip Code)

3 of

JACK DALY
(Owner's Name - Please Print)

Jack Daly
(Owner's Signature)

401 N. VIRGINIA ST. APT. #1
(Owner's Mailing Address)

PRESOTT AZ 86301
(City) (State) (Zip Code)

ENTERED
AC 483
SEP 01 2017
BT PB

(Owner's Name - Please Print)

(Owner's Signature)

(Owner's Mailing Address)

(City)

(State)

(Zip Code)

(Owner's Name - Please Print)

(Owner's Signature)

(Owner's Mailing Address)

(City)

(State)

(Zip Code)

RECEIVED
BLM AT STATE OFFICE
PHOENIX, ARIZONA
2017 FEB 24 P 8:09

2

MAINTENANCE FEE WAIVER CERTIFICATION

Ran

FORM APPROVED
OMB NO. 1004-0114
Expires: January 31, 2020

SEE INSTRUCTIONS ON PAGE 2

1. This small miner waiver is filed for the assessment year beginning on September 1, 2017 and ending on September 1, 2018.
2. The undersigned and all related parties owned ten or fewer mining claims, mill, or tunnel sites located and maintained on Federal lands in the United States of America on September 1, 2017.
3. The undersigned have performed the assessment work required by law for each mining claim listed prior to filing this waiver and understand that by filing this form, the undersigned must file an affidavit of assessment work with the Bureau of Land Management (BLM) by the December 30th following the filing of this waiver.
4. The undersigned understand that if the assessment work obligation has not yet come due under 30 U.S.C. 28 (for those claims in their first assessment year only), a notice of intent to hold reciting this condition must be recorded by the December 30th following the filing of this waiver.
5. The undersigned understand that mill and tunnel sites may also be listed on this waiver and be waived from payment of the maintenance fee, and that a notice of intent to hold for these sites is required to be filed with the BLM by the December 30th following the filing of this waiver.
6. The undersigned understand and acknowledge that pursuant to 43 U.S.C. 1212 and 18 U.S.C. 1001, the filing or recording of a false, fictitious, or fraudulent document with the BLM may result in a fine of up to \$250,000, a prison term not to exceed five years, or both.
7. The mining claims, mill or tunnel sites for which this waiver from payment of the maintenance fees is requested are:

CLAIM OR SITE NAME	BLM RECORDATION SERIAL NUMBER
1. DEVINE MINE VENTURE	AMC 435502
2. BETTY BOOP, #1	AMC 439834
3. BETTY BOOP, #2	AMC 439835
4.	
5.	
6.	
7.	
8.	
9.	
10.	

RECEIVED
BLM STATE OFFICE
2017 APR - 3 P 2:11
PHOENIX, ARIZONA

The owner(s) (claimants) of the above mining claims and sites are:

WILLIAM LEWIS
(Owner's Name - Please Print)
401 N. VIRGINIA ST. APT #1
(Owner's Mailing Address)

William Lewis
(Owner's Signature)
PRESCOTT
(City) AZ 86301
(State) (Zip Code)

JACK DALY
(Owner's Name - Please Print)
401 N. VIRGINIA ST. APT. #1
(Owner's Mailing Address)

Jack Daly
(Owner's Signature)
PRESCOTT
(City) AZ 86301
(State) (Zip Code)

(Owner's Name - Please Print)

(Owner's Signature)

(Owner's Mailing Address)

(City)

(State)

(Zip Code)

REMARKS Section:
ENTERED SEP 01 2017

CURED 2018 WAIVER RECD 4/3/17, Form Exps 1/31/2020.

(Owner's Name - Please Print)

(Owner's Signature)

(Owner's Mailing Address)

(City)

(State)

(Zip Code)

(Owner's Name - Please Print)	(Owner's Signature)
(Owner's Mailing Address)	(City) (State) (Zip Code)
(Owner's Name - Please Print)	(Owner's Signature)
(Owner's Mailing Address)	(City) (State) (Zip Code)
(Owner's Name - Please Print)	(Owner's Signature)
(Owner's Mailing Address)	(City) (State) (Zip Code)
(Owner's Name - Please Print)	(Owner's Signature)
(Owner's Mailing Address)	(City) (State) (Zip Code)

RECEIVED
 BLM STATE OFFICE
 2011 APR - 3 PM 2:11
 TUCSON ARIZONA

18 U.S.C. 1001 and 43 U.S.C. 1212 make it a crime for any person knowingly and willfully to make to any department or agency of the United States any false, fictitious or fraudulent statements or representations as to any matter within its jurisdiction.

INSTRUCTIONS

1. This certification is made under the provisions of 43 U.S.C. § 1744 and 30 U.S.C. §28-28k and the regulations thereunder (43 CFR Part 3830).
2. The claimant(s) must fill in the dates in paragraph 1 for the beginning and ending of the assessment year for which this waiver is sought.
3. The claimant(s) must fill in the date in paragraph 2 for the beginning of the assessment year for which this waiver is sought.
4. All claim and site names and BLM serial numbers must be listed for the mining claims, mill sites, and tunnel sites for which the waiver is sought.
5. All owners of the mining claims, mill sites, and tunnel sites and their addresses must be given.
6. This waiver form must be signed by all the claimants or their designated agent, in original form. If an agent is designated, a notarized designation of agent, signed by all of the claimants with proper address given, must be submitted with this waiver.
7. This form must be filed no later than September 1st for the upcoming assessment year in the BLM State Office where the mining claims or sites are recorded, or the waiver cannot be granted by the BLM. (Example: To obtain a waiver for the assessment year 2012, which begins on September 1, 2011, you must qualify for and file for a waiver no later than September 1, 2011, in the proper BLM State Office.)
8. For all mining claims which require assessment work, you must record an affidavit of labor on or before the December 30th immediately following the filing of this waiver. For all other mining claims or sites waived, you must record a notice of intent to hold on or before the December 30th immediately following the filing of this waiver.
9. Mill and tunnel sites may also be listed on this waiver and be waived from payment of the maintenance fee. A notice of intent to hold for these sites is required to be filed by the December 30th following the filing of this waiver.

FOR OFFICIAL USE ONLY



WILLIAM B LEWIS
401 N VIRGINIA ST APT 1
PRESCOTT AZ 86301-2696

PHOENIX AZ 852

31 MAR 2017 PM 3 L



BUREAU OF LAND MANAGEMENT
ARIZONA STATE OFFICE
ONE NORTH CENTRAL AVENUE, SUITE 800
PHOENIX, AZ. 85004-4427

RECEIVED
BLM AZ STATE OFFICE

2017 APR -3 P 2:06

PHOENIX, ARIZONA

85004-442700

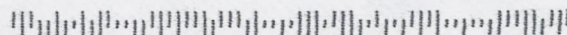

UNITED STATES DEPARTMENT OF THE INTERIOR
BUREAU OF LAND MANAGEMENT

MC NATIONWIDE CLAIMANT LISTING
September 05, 2017

Cust	AZ	MT	National
	CLAIMAN	CLAIMAN	Total
DALY JACK 401 N VIRGINIA ST APT 1 PRESCOTT, AZ 86301-2696	3		3
LEWIS WILLIAM 401 N VIRGINIA ST APT 1 PRESCOTT, AZ 86301-2696	3		3
LEWIS WILLIAM L 1860 HAWTHORNE AVE NE STE 80 SALEM, OR 97301-8720		3	3

UNITED STATES
DEPARTMENT OF THE INTERIOR
BUREAU OF LAND MANAGEMENT

FORM APPROVED
OMB NO.: 1004-0114
Expires: January 31, 2020

435502

439835

AFFIDAVIT OF ANNUAL ASSESSMENT WORK

439836

WHEN RECORDED, MAIL DOCUMENT TO:

NAME: WILLIAM LEWIS

ADDRESS: 401 N. VIRGINIA ST., Apt. 1

CITY, STATE, ZIP: PRESCOTT, AZ 86301

FOR COUNTY RECORDER'S USE

No. of Claims 1

x \$10/claim #

Total due BLM \$ 10.00

TO ALL WHOM IT MAY CONCERN:

1. The undersigned certifies that at least \$100 per claim was expended for development, labor and improvements, or equivalent value added, as the annual assessment work for the assessment year ending September 1, 2017 for the following contiguous unpatented mining claim(s), located in the County of YAVAPAI, in the State of ARIZONA.

BLM Serial No.	Name of Claim	Tp Rg Sec Mer				County Recordation Book and Page No.	Co. Recording Date
		Example: 13N 5E 14 MDM					
435502	DEVINE MINE VENTURE	13N	2W	33		2015-0052227	10/30/2015

PHOENIX, ARIZONA
2017 MAY -5 PM 3:04
RECEIVED

3831392

ENTERED
MAY 10 2017
BY: Ran

2. Type of labor and improvements (specify what was done and give the total value for that labor and improvement to show at least \$100 for each claim). If a geological, geochemical, or geophysical survey was performed, as per 30 U.S.C. 28-1, reference the title of the report of survey, give cost and date of the survey and report, and indicate it was filed with the County Recorder:

Description of Work Performed	Value of Work Performed	Date Work Was Performed
DEBRIS & TRASH PICKED UP AROUND MINE	\$ 20.00	3/22/2017
CHECKED MINE, CLOSED ENTRANCE, DAMAGE	\$ 20.00	3/22/2017
WALKED MINE PERIMETER; TRASH, ETC.	\$ 20.00	3/25/2017
CHECKED LOCATION, STAKES, DAMAGE OR LOSS	\$ 20.00	3/25/2017
CHECKED TAILINGS PILE; TRASH, FILLED HOLES	\$ 20.00	3/25/2017

3. Name and mailing address of each person who performed the labor and improvements:

Name (please print)

WILLIAM LEWIS
 JACK DALY

Current Mailing Address (please print)

401 N. VIRGINIA ST., Apt. #1, PRESCOTT, AZ, 86301
 401 N. VIRGINIA ST., Apt. #1, PRESCOTT, AZ, 86301

4. Name and mailing address of each person who holds and claims the subject mining claim(s) for the valuable minerals contained therein. Be sure to indicate if there is a change of address:

Name (please print)

WILLIAM LEWIS
 JACK DALY

Current Mailing Address (please print)

401 N. VIRGINIA ST., Apt. #1, PRESCOTT, AZ, 86301
 401 N. VIRGINIA ST., Apt. #1, PRESCOTT, AZ, 86301

5. The undersigned testifies that on the date of 10/27/15 / 8:20 AM 2017 all monuments required by law were erected upon the subject claim(s), and all notices required by law were posted on the subject claim(s) or copies thereof were in place, and at said date, each corner monument bore or contained

RECEIVED
 2017 MAY - 5 P
 PHOENIX, ARIZONA

markings sufficient to appropriately designate the corner of the claim to which it pertains and the name of the claim(s).

I hereby certify under penalty of perjury under the laws of the State of ARIZONA that the foregoing statements are true and correct:

William B Lewis Date: 5/2/17
(Signature of person responsible for above statement)

Title 18 U.S.C. 1001 and 43 U.S.C. 1212 make it a crime for any person knowingly and willfully to make to any department or agency of the United States any false, fictitious or fraudulent statements or representations as to any matter within its jurisdiction.

Notary Block

SUBSCRIBED AND SWORN TO before me, this 2 day of May 20 17

By: Michelle Vivas
(Signature of Affiant)

Title: FSR

My Commission Expires: April 21, 2020

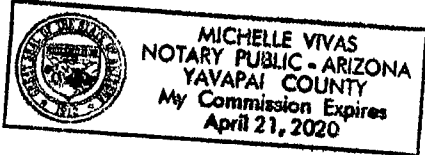

INSTRUCTIONS

1. This is an optional form that may be used to satisfy the requirements for the Bureau of Land Management (BLM) under the provisions of 43 U.S.C. §1744 and 30 U.S.C. §28-28d and the regulations thereunder (43 CFR part 3835). Since local and State laws may vary, you should contact your local and State agencies where the claims are located to ensure all applicable laws and requirements are satisfied.
2. The claimant(s) must fill in the date in paragraph 1 for the applicable assessment year and the county and state where the claims are located.
3. All claim names, BLM serial numbers, legal descriptions, and original county recording information must be listed for the claims pertaining to this assessment notice.
4. The claimant(s) must complete paragraph 2 listing all labor or improvements which was performed on or did benefit the subject mining claims. The value and date of the labor or improvements must also be listed. The total amount of labor or improvements can be listed, but the total expenditure must equal at least \$100 for each claim.
5. The names and current mailing addresses of the person(s) performing the labor shall be listed in paragraph 3.
6. The name and current mailing address of each owner (claimant) of the claims shall be listed in paragraph 4. The mailing address shall be the owner's address and not the address of an agent or anyone representing the claimant. Be sure to note if there has been a change of address.
7. Paragraph 5 shall be completed to show the date it was verified that all monuments required by law were properly erected, all notices were posted, and that corners were appropriately designated for all claims listed.
8. An exact legible reproduction or duplicate (other than microfilm or other electronic media) of this affidavit or another type of affidavit of assessment work that you file or will file in the county where each claim is located, must be filed with the BLM on or before December 30 of the calendar year in which the assessment year ends. For mill or tunnel sites, a separate notice of intent to hold must be filed with the BLM on or before December 30. Requirements for filing a notice of intent to hold can be found at 43 CFR 3835.33.
9. A processing fee of \$10 for each claim listed must be remitted to the BLM along with this or any other affidavit of assessment work.

RECEIVED
MAY 5 2017
YAVAPAI COUNTY, ARIZONA

NOTICES

THE PRIVACY ACT and 43 CFR 2.223(d) require that you be furnished with the following information in connection with the information requested by this form.

AUTHORITY: 30 U.S.C. §28-28d and 43 CFR part 3835 permit collection of the information requested by this form.

PRINCIPAL PURPOSE: The BLM will use the information you provide to document compliance with 43 U.S.C. 1744 and that assessment work has been completed in accordance with 30 U.S.C. § 28-28d and 43 CFR part 3835 in lieu of paying the maintenance fee for the mining claims listed on this form.

ROUTINE USES: The BLM will only disclose this information in accordance with the provisions at 43 CFR 2.231(b) and (c).

EFFECT OF NOT PROVIDING INFORMATION: Disclosure of the requested information is required by 30 U.S.C. § 28-28d and 43 CFR part 3835 for claimants qualified to perform assessment work in lieu of paying the maintenance fee. Failure to submit all the requested information or to complete this form will delay the BLM's processing of the form and may preclude the BLM's acceptance of the assessment work information, which may result in forfeiture of the mining claim(s) by the claimant.

THE PAPERWORK REDUCTION ACT requires us to inform you that:

Use of this form is optional. You must perform assessment if a waiver to pay the maintenance fee has been requested. This form is provided to help you attest that annual assessment work has been completed in lieu of paying the maintenance fee for your claim(s). Submission of the requested information is necessary to obtain or retain a benefit.

You do not have to respond to this or any other Federal agency-sponsored information collection unless it displays a valid OMB control number.

BURDEN HOURS STATEMENT: The estimated public reporting burden for this form is 30 minutes per response, including the time for reviewing instructions, gathering and maintaining data, and completing and reviewing the form. You may submit comments regarding the burden estimate or any other aspect of this form to: U.S. Department of the Interior, Bureau of Land Management (1004-0114), Bureau Information Collection Clearance Officer (WO-630), 1849 C Street, N.W., Room 2134LM, Washington, D.C. 20240.

PHOENIX, ARIZONA

2017 MAY -5 P 3:04

RECEIVED

UNITED STATES
DEPARTMENT OF THE INTERIOR
BUREAU OF LAND MANAGEMENT

FORM APPROVED
OMB NO.: 1004-0114
Expires: January 31, 2020

AFFIDAVIT OF ANNUAL ASSESSMENT WORK

WHEN RECORDED, MAIL DOCUMENT TO:

NAME: WILLIAM LEWIS

ADDRESS: 401 N. VIRGINIA ST, Apt. 1

CITY, STATE, ZIP: PRESCOTT, AZ 86301

FOR COUNTY RECORDER'S USE

No. of Claims 1

x \$10/claim \$

Total due BLM \$ 10.00

TO ALL WHOM IT MAY CONCERN:

- The undersigned certifies that at least \$100 per claim was expended for development, labor and improvements, or equivalent value added, as the annual assessment work for the assessment year ending September 1, 2017 for the following contiguous unpatented mining claim(s), located in the County of YAVAPAI, in the State of ARIZONA.

BLM Serial No.	Name of Claim	Tp Rg Sec Mer				County Recordation Book and Page No.	Co. Recording Date
		Example: 13N 5E 14 MDM					
<u>439835</u>	<u>BETTY BOOP #2</u>	<u>11.5N</u>	<u>1E</u>	<u>24</u>		<u>2016-0045957</u>	<u>9/15/2016</u>

RECEIVED
 2017 MAY -5 P 3:03
 PHOENIX, ARIZONA

2. Type of labor and improvements (specify what was done and give the total value for that labor and improvement to show at least \$100 for each claim). If a geological, geochemical, or geophysical survey was performed, as per 30 U.S.C. 28-1, reference the title of the report of survey, give cost and date of the survey and report, and indicate it was filed with the County Recorder:

Description of Work Performed	Value of Work Performed	Date Work Was Performed
DEBRIS & TRASH CLEANED UP	\$ 20.00	4/5/2017
POSTED "MINING CLAIM & TRESPASSING SIGNS"	20.00	4/8/2017
WALKED CLAIM PERIMETER, CHECKING AREA	* 20.00	4/8/2017
CLEANED OUTSIDE MINE PERIMETER	* 20.00	4/15/2017
CHECKED LOCATION STAKES FOR DAMAGE OR LOSS	* 20.00	4/15/2007

3. Name and mailing address of each person who performed the labor and improvements:

Name (please print)

WILLIAM LEWIS

JACK DALY

Current Mailing Address (please print)

401 N. VIRGINIA ST., Apt. #1, PRESCOTT, AZ, 86301

401 N. VIRGINIA ST., Apt. #1, PRESCOTT, AZ, 86301

4. Name and mailing address of each person who holds and claims the subject mining claim(s) for the valuable minerals contained therein. Be sure to indicate if there is a change of address:

Name (please print)

WILLIAM LEWIS

JACK DALY

Current Mailing Address (please print)

401 N. VIRGINIA ST., Apt. #1, PRESCOTT, AZ 86301

401 N. VIRGINIA ST. Apt. #1, PRESCOTT, AZ 86301

RECEIVED
 2017 MAY -5 P 3:04
 COUNTY CLERK
 YAVAPAI COUNTY, ARIZONA

5. The undersigned testifies that on the date of 9/5/2016 / 10:50 AM, 2016 all monuments required by law were erected upon the subject claim(s), and all notices required by law were posted on the subject claim(s) or copies thereof were in place, and at said date, each corner monument bore or contained

markings sufficient to appropriately designate the corner of the claim to which it pertains and the name of the claim(s).

I hereby certify under penalty of perjury under the laws of the State of ARIZONA that the foregoing statements are true and correct:

William B. Lewis Date: 5/2/17
(Signature of person responsible for above statement)

Title 18 U.S.C. 1001 and 43 U.S.C. 1212 make it a crime for any person knowingly and willfully to make to any department or agency of the United States any false, fictitious or fraudulent statements or representations as to any matter within its jurisdiction.

Notary Block

SUBSCRIBED AND SWORN TO before me, this 2 day of May 2017

By: Michelle Vivas
(Signature of Affiant)

Title: FSA

My Commission Expires: April 21, 2020

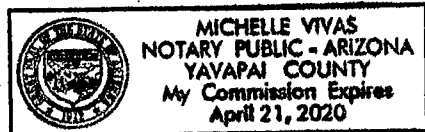

INSTRUCTIONS

1. This is an optional form that may be used to satisfy the requirements for the Bureau of Land Management (BLM) under the provisions of 43 U.S.C. §1744 and 30 U.S.C. §28-28d and the regulations thereunder (43 CFR part 3835). Since local and State laws may vary, you should contact your local and State agencies where the claims are located to ensure all applicable laws and requirements are satisfied.
2. The claimant(s) must fill in the date in paragraph 1 for the applicable assessment year and the county and state where the claims are located.
3. All claim names, BLM serial numbers, legal descriptions, and original county recording information must be listed for the claims pertaining to this assessment notice.
4. The claimant(s) must complete paragraph 2 listing all labor or improvements which was performed on or did benefit the subject mining claims. The value and date of the labor or improvements must also be listed. The total amount of labor or improvements can be listed, but the total expenditure must equal at least \$100 for each claim.
5. The names and current mailing addresses of the person(s) performing the labor shall be listed in paragraph 3.
6. The name and current mailing address of each owner (claimant) of the claims shall be listed in paragraph 4. The mailing address shall be the owner's address and not the address of an agent or anyone representing the claimant. Be sure to note if there has been a change of address.
7. Paragraph 5 shall be completed to show the date it was verified that all monuments required by law were properly erected, all notices were posted, and that corners were appropriately designated for all claims listed.
8. An exact legible reproduction or duplicate (other than microfilm or other electronic media) of this affidavit or another type of affidavit of assessment work that you file or will file in the county where each claim is located, must be filed with the BLM on or before December 30 of the calendar year in which the assessment year ends. For mill or tunnel sites, a separate notice of intent to hold must be filed with the BLM on or before December 30. Requirements for filing a notice of intent to hold can be found at 43 CFR 3835.33.
9. A processing fee of \$10 for each claim listed must be remitted to the BLM along with this or any other affidavit of assessment work.

RECEIVED
MAY - 5 PD 3:03
TUBAC, ARIZONA

NOTICES

THE PRIVACY ACT and 43 CFR 2.223(d) require that you be furnished with the following information in connection with the information requested by this form.

AUTHORITY: 30 U.S.C. §28-28d and 43 CFR part 3835 permit collection of the information requested by this form.

PRINCIPAL PURPOSE: The BLM will use the information you provide to document compliance with 43 U.S.C. 1744 and that assessment work has been completed in accordance with 30 U.S.C. § 28-28d and 43 CFR part 3835 in lieu of paying the maintenance fee for the mining claims listed on this form.

ROUTINE USES: The BLM will only disclose this information in accordance with the provisions at 43 CFR 2.231(b) and (c).

EFFECT OF NOT PROVIDING INFORMATION: Disclosure of the requested information is required by 30 U.S.C. § 28-28d and 43 CFR part 3835 for claimants qualified to perform assessment work in lieu of paying the maintenance fee. Failure to submit all the requested information or to complete this form will delay the BLM's processing of the form and may preclude the BLM's acceptance of the assessment work information, which may result in forfeiture of the mining claim(s) by the claimant.

THE PAPERWORK REDUCTION ACT requires us to inform you that:

Use of this form is optional. You must perform assessment if a waiver to pay the maintenance fee has been requested. This form is provided to help you attest that annual assessment work has been completed in lieu of paying the maintenance fee for your claim(s). Submission of the requested information is necessary to obtain or retain a benefit.

You do not have to respond to this or any other Federal agency-sponsored information collection unless it displays a valid OMB control number.

BURDEN HOURS STATEMENT: The estimated public reporting burden for this form is 30 minutes per response, including the time for reviewing instructions, gathering and maintaining data, and completing and reviewing the form. You may submit comments regarding the burden estimate or any other aspect of this form to: U.S. Department of the Interior, Bureau of Land Management (1004-0114), Bureau Information Collection Clearance Officer (WO-630), 1849 C Street, N.W., Room 2134LM, Washington, D.C. 20240.

RECEIVED
BLM PHOENIX OFFICE
2017 MAY -5 P 3:04
PHOENIX, ARIZONA

UNITED STATES
DEPARTMENT OF THE INTERIOR
BUREAU OF LAND MANAGEMENT

FORM APPROVED
OMB NO.: 1004-0114
Expires: January 31, 2020

AFFIDAVIT OF ANNUAL ASSESSMENT WORK

WHEN RECORDED, MAIL DOCUMENT TO:

NAME: WILLIAM LEVINS

ADDRESS: 401 N. VIRGINIA ST, Apt. 1

CITY, STATE, ZIP: PRESCOTT, AZ 86301

FOR COUNTY RECORDER'S USE

No. of Claims 1

x \$10/claim

Total due BLM \$ \$10.00

TO ALL WHOM IT MAY CONCERN:

1. The undersigned certifies that at least \$100 per claim was expended for development, labor and improvements, or equivalent value added, as the annual assessment work for the assessment year ending September 1, 2017 for the following contiguous unpatented mining claim(s), located in the County of YAVAPAI, in the State of ARIZONA.

BLM Serial No.	Name of Claim	Tp Rg Sec Mer				County Recordation Book and Page No.	Co. Recording Date
		Example: 13N 5E 14 MDM					
439836	BETTY BOOP #1	11.5N	1E	24		2010-0045957	9/15/2016

RECEIVED
 BLM
 2017 MAY -5 P 3:03
 PHOENIX, ARIZONA

2. Type of labor and improvements (specify what was done and give the total value for that labor and improvement to show at least \$100 for each claim). If a geological, geochemical, or geophysical survey was performed, as per 30 U.S.C. 28-1, reference the title of the report of survey, give cost and date of the survey and report, and indicate it was filed with the County Recorder:

Description of Work Performed	Value of Work Performed	Date Work Was Performed
DEBRIS & TRASH CLEANED UP	\$20.00	4/5/2017
POSTED, "MINING CLAIM & TRESPASSING SIGNS"	\$20.00	4/8/2017
MARKED 20 ACRES CHECKING MINE AREA	\$20.00	4/8/2017
CLEANED PLOTSIDE MINE PERIMETER	\$20.00	4/15/2017
CHECKED LOCATION STAKES FOR DAMAGE OR LOSS	\$20.00	4/15/2017

3. Name and mailing address of each person who performed the labor and improvements:

Name (please print)

WILLIAM LEWIS
 JACK PAUL

Current Mailing Address (please print)

401 N. VIRGINIA ST., APT. #1, PRESCOTT, AZ, 86301
 401 N. VIRGINIA ST., APT. #1, PRESCOTT, AZ, 86301

4. Name and mailing address of each person who holds and claims the subject mining claim(s) for the valuable minerals contained therein. Be sure to indicate if there is a change of address:

Name (please print)

WILLIAM LEWIS
 JACK PAUL

Current Mailing Address (please print)

401 N. VIRGINIA ST., APT. #1, PRESCOTT, AZ, 86301
 401 N. VIRGINIA ST., APT. #1, PRESCOTT, AZ, 86301

RECEIVED
 2017 MAY -5 P 3:01
 MICHELE ANILUNA

5. The undersigned testifies that on the date of 9/5/2016/ 10:50 AM 2017, all monuments required by law were erected upon the subject claim(s), and all notices required by law were posted on the subject claim(s) or copies thereof were in place, and at said date, each corner monument bore or contained

markings sufficient to appropriately designate the corner of the claim to which it pertains and the name of the claim(s).

I hereby certify under penalty of perjury under the laws of the State of ARIZONA that the foregoing statements are true and correct:

William B Lewis
(Signature of person responsible for above statement)

Date: 5/2/17

Title 18 U.S.C. 1001 and 43 U.S.C. 1212 make it a crime for any person knowingly and willfully to make to any department or agency of the United States any false, fictitious or fraudulent statements or representations as to any matter within its jurisdiction.

Notary Block

SUBSCRIBED AND SWORN TO before me, this 2 day of May 20 17

By: Michelle Vivas
(Signature of Affiant)

Title: GRA

My Commission Expires: April 21, 2020

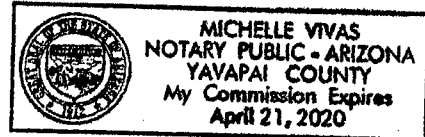

INSTRUCTIONS

1. This is an optional form that may be used to satisfy the requirements for the Bureau of Land Management (BLM) under the provisions of 43 U.S.C. §1744 and 30 U.S.C. §28-28d and the regulations thereunder (43 CFR part 3835). Since local and State laws may vary, you should contact your local and State agencies where the claims are located to ensure all applicable laws and requirements are satisfied.
2. The claimant(s) must fill in the date in paragraph 1 for the applicable assessment year and the county and state where the claims are located.
3. All claim names, BLM serial numbers, legal descriptions, and original county recording information must be listed for the claims pertaining to this assessment notice.
4. The claimant(s) must complete paragraph 2 listing all labor or improvements which was performed on or did benefit the subject mining claims. The value and date of the labor or improvements must also be listed. The total amount of labor or improvements can be listed, but the total expenditure must equal at least \$100 for each claim.
5. The names and current mailing addresses of the person(s) performing the labor shall be listed in paragraph 3.
6. The name and current mailing address of each owner (claimant) of the claims shall be listed in paragraph 4. The mailing address shall be the owner's address and not the address of an agent or anyone representing the claimant. Be sure to note if there has been a change of address.
7. Paragraph 5 shall be completed to show the date it was verified that all monuments required by law were properly erected, all notices were posted, and that corners were appropriately designated for all claims listed.
8. An exact legible reproduction or duplicate (other than microfilm or other electronic media) of this affidavit or another type of affidavit of assessment work that you file or will file in the county where each claim is located, must be filed with the BLM on or before December 30 of the calendar year in which the assessment year ends. For mill or tunnel sites, a separate notice of intent to hold must be filed with the BLM on or before December 30. Requirements for filing a notice of intent to hold can be found at 43 CFR 3835.33.
9. A processing fee of \$10 for each claim listed must be remitted to the BLM along with this or any other affidavit of assessment work.

RECEIVED
MAY - 5 P 3:03
COCONINO COUNTY ARIZONA

NOTICES

THE PRIVACY ACT and 43 CFR 2.223(d) require that you be furnished with the following information in connection with the information requested by this form.

AUTHORITY: 30 U.S.C. §28-28d and 43 CFR part 3835 permit collection of the information requested by this form.

PRINCIPAL PURPOSE: The BLM will use the information you provide to document compliance with 43 U.S.C. 1744 and that assessment work has been completed in accordance with 30 U.S.C. § 28-28d and 43 CFR part 3835 in lieu of paying the maintenance fee for the mining claims listed on this form.

ROUTINE USES: The BLM will only disclose this information in accordance with the provisions at 43 CFR 2.231(b) and (c).

EFFECT OF NOT PROVIDING INFORMATION: Disclosure of the requested information is required by 30 U.S.C. § 28-28d and 43 CFR part 3835 for claimants qualified to perform assessment work in lieu of paying the maintenance fee. Failure to submit all the requested information or to complete this form will delay the BLM's processing of the form and may preclude the BLM's acceptance of the assessment work information, which may result in forfeiture of the mining claim(s) by the claimant.

THE PAPERWORK REDUCTION ACT requires us to inform you that:

Use of this form is optional. You must perform assessment if a waiver to pay the maintenance fee has been requested. This form is provided to help you attest that annual assessment work has been completed in lieu of paying the maintenance fee for your claim(s). Submission of the requested information is necessary to obtain or retain a benefit.

You do not have to respond to this or any other Federal agency-sponsored information collection unless it displays a valid OMB control number.

BURDEN HOURS STATEMENT: The estimated public reporting burden for this form is 30 minutes per response, including the time for reviewing instructions, gathering and maintaining data, and completing and reviewing the form. You may submit comments regarding the burden estimate or any other aspect of this form to: U.S. Department of the Interior, Bureau of Land Management (1004-0114), Bureau Information Collection Clearance Officer (WO-630), 1849 C Street, N.W., Room 2134LM, Washington, D.C. 20240.

PHOENIX, ARIZONA

2017 MAY -5 P 3:04

RECEIVED
BLM



WILLIAM B LEWIS
 401 N VIRGINIA ST APT 1
 PRESCOTT AZ 86301-2696



BUREAU of LAND MANAGEMENT
 ONE N. CENTRAL AVE. STE 800
 PHOENIX, AZ 85004-2203

1
 2
 3
 4
 5
 6
 7
 8
 9
 10
 11
 12
 13
 14
 15
 16
 17
 18
 19
 20
 21
 22
 23
 24
 25
 26
 27
 28
 29
 30
 31
 32
 33
 34
 35
 36
 37
 38
 39
 40
 41
 42
 43
 44
 45
 46
 47
 48
 49
 50
 51
 52
 53
 54
 55
 56
 57
 58
 59
 60
 61
 62
 63
 64
 65
 66
 67
 68
 69
 70
 71
 72
 73
 74
 75
 76
 77
 78
 79
 80
 81
 82
 83
 84
 85
 86
 87
 88
 89
 90
 91
 92
 93
 94
 95
 96
 97
 98
 99
 100

PHOENIX, ARIZONA
 2017 MAY -5 P 3:03

RECEIVED

United States Department of the Interior
Bureau of Land Management
 DIV OF LANDS, MINRLS & ENERGY
 ONE N CENTRAL AVE
 PHOENIX, AZ 85004 -4427
 Phone: 602-417-9200

Receipt

No: 3831392

Transaction #: 3939642	
Date of Transaction: 05/08/2017	
CUSTOMER:	
WILLIAM LEWIS 401 N VIRGINIA ST APT 1 PRESCOTT, AZ 86301-2696 US	

LINE #	QTY	DESCRIPTION	REMARKS	UNIT PRICE	TOTAL
1	1.00	LOCATABLE MINERALS / MINING CLAIMS- NOT NEW-UNADJUD, ONE AUTH NO. ONLY / MINING CLAIM MONEY RECEIVED CASES: AMC435502/\$30.00	POL 2017/3	- n/a -	30.00
TOTAL:					\$30.00

PAYMENT INFORMATION					
1	AMOUNT:	30.00	POSTMARKED:	N/A	
	TYPE:	CHECK	RECEIVED:	05/05/2017	
	CHECK NO:	9182812441			
	NAME:	LEWIS, WILLIAM B 401 N VIRGINIA ST APT 1 PRESCOTT AZ 86301-2696 US			

REMARKS
POL 2017/3 / NO WAIVER

This receipt was generated by the automated BLM Collections and Billing System and is a paper representation of a portion of the official electronic record contained therein.

435502

439835

439836

NOTICE OF INTENTION TO HOLD MINING CLAIMS/SITES

When Recorded Return Document to:

WILLIAM LEWIS / JACK DALY
401 N. VIRGINIA ST. APT. 1
PRESCOTT, AZ 86301

RECEIVED
BLM AZ STATE OFFICE
2017 FEB 24 P 3:09
PHOENIX, ARIZONA
BLM
Date
Stamp

Check here if this is a change of address.
Telephone: _____
E-mail Address: _____

I (We) intend to hold the claims(s) and/or site(s) listed below for the calendar year 20___, and I (We) have filed or will file a Notice of Intent to Hold in the county where the claim (s) is located.

Reason for filing a Notice of Intent to Hold instead of an assessment work filing (check one):

- Maintenance fee was paid to maintain claim(s) during this assessment year.
- Mill or tunnel sites.
- Claim(s) was located during the current assessment year.
- BLM has deferred assessment work (attach copy of decision granting deferment, or pending petition for deferment including date petition was filed.)

Line No.	AMC NUMBER	CLAIM/SITE NAME	COUNTY RECORDER DATA (If available)	TWP	RNG	SEC
1	435502	DEVINE MINE VENTURE	2016-0008360	13	2W	33
X 2	439836	BETH BOOP #1	2016-0045957	11.5	01E	24
X 3	439835	BETH BOOP #2	2016-0045958	11.5	01E	24
4						
5						
6						
7						
8						
9						
10						

ENTERED
FEB 28 2017
BY: P. Power

NOTICE OF INTENTION TO HOLD MINING CLAIMS/SITES
page 2

RECEIVED
BLM AZ STATE OFFICE
2017 FEB 24 P 3:08
PHOENIX, ARIZONA

1. State of Arizona, County of YAVAPAI

2. I (Name) WILLIAM LEWIS / JACK PAUL

3. Reside at (Address) 401 N. VIRGINIA ST. Apt. #1

City PRESCOTT County YAVAPAI State AZ Zip 86301 being duly sworn, depose and say that I am a citizen of the United States, more than eighteen years of age, that all of the facts set forth in this notice, subject to the provisions and penalties of 18 U.S.C. 1001 pertaining to the filing of false, fictitious, or fraudulent statements with the United States, are true and correct according to the best of my knowledge, information and belief.

4. Owner's name and address (If not shown in Items 1-3 above). _____

5. Dated: 2/21/17 Signature: William Lewis / Jack Paul

Bureau of Land Management
Arizona State Office
www.blm.gov/az

No. of Claims: 3 x \$10 = # 30
Check No: M.O. Init. W.L.
Receipt No.: 3771891
For BLM Use Only

RECEIVED
BLM AZ STATE OFFICE
2017 FEB 24 P 3:08
PHOENIX, ARIZONA

Form: MCF110
Revised July 2014
Page 2 of 2

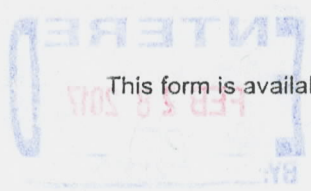



WILLIAM B LEWIS
 401 N VIRGINIA ST APT 1
 PRESCOTT AZ 86301-2696

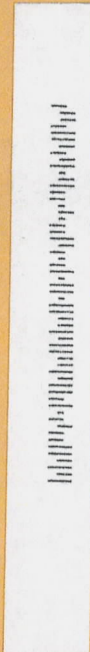

BUREAU OF LAND MANAGEMENT
 ONE N. CENTRAL AVE., STE 800
 PHOENIX, AZ, 85004-2203

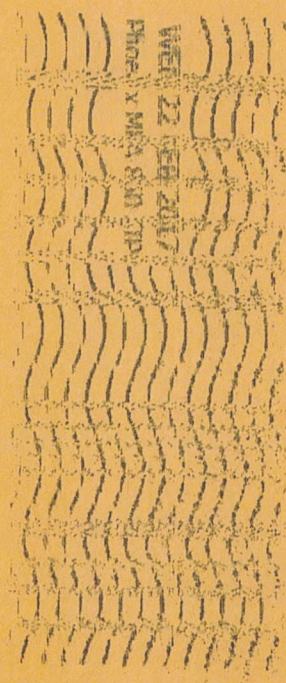

PHOENIX, ARIZONA
 2017 FEB 24 P 3:03
 RECEIVED
 BLM AZ STATE OFFICE

United States Department of the Interior
Bureau of Land Management
 DIV OF LANDS, MINRLS & ENERGY
 ONE N CENTRAL AVE
 PHOENIX, AZ 85004 -4427
 Phone: 602-417-9200

Receipt

No: 3771891

Transaction #: 3878255	
Date of Transaction: 02/27/2017	
CUSTOMER:	
WILLIAM LEWIS 401 N VIRGINIA ST APT 1 PRESCOTT, AZ 86301-2696 US	

LINE #	QTY	DESCRIPTION	REMARKS	UNIT PRICE	TOTAL
1	1.00	LOCATABLE MINERALS / MINING CLAIMS-NOT NEW-UNADJUD, ONE AUTH NO. ONLY / MINING CLAIM MONEY RECEIVED CASES: AMC435502/\$30.00	WAIVER (3) 2018 / POL (3) 2017	- n/a -	30.00
TOTAL:					\$30.00

PAYMENT INFORMATION				
1	AMOUNT:	30.00	POSTMARKED:	N/A
	TYPE:	CHECK	RECEIVED:	02/24/2017
	CHECK NO:	9182812274		
	NAME:	LEWIS, WILLIAM 401 N VIRGINIA ST APT 1 PRESCOTT AZ 86301-2696 US		

REMARKS

This receipt was generated by the automated BLM Collections and Billing System and is a paper representation of a portion of the official electronic record contained therein.

UNITED STATES
DEPARTMENT OF THE INTERIOR
BUREAU OF LAND MANAGEMENT

FORM APPROVED
OMB NO.: 1004-0114
Expires: October 31, 2016

AFFIDAVIT OF ANNUAL ASSESSMENT WORK

435502

WHEN RECORDED, MAIL DOCUMENT TO:

NAME: William Lewis + Jack Daly

ADDRESS: 401 N. Virginia ST., Apt. #1

CITY, STATE, ZIP: Prescott, AZ. 86301

FOR COUNTY RECORDER'S USE

No. of Claims 1
x \$10/claim
Total due BLM \$ 10.00

TO ALL WHOM IT MAY CONCERN:

- The undersigned certifies that at least \$100 per claim was expended for development, labor and improvements, or equivalent value added, as the annual assessment work for the assessment year ending September 1, 2016 for the following contiguous unpatented mining claim(s), located in the County of YAVAPAI, in the State of ARIZONA.

BLM Serial No.	Name of Claim	Tp. Rg. Sec. Mer.				County Recordation Book and Page No.	Date
		Example: 13N 5E 14 ME M					
<u>Amc 435502</u>	<u>DEVINE MINE VENTURE</u>	<u>T 13</u>	<u>R R2W</u>	<u>S 33</u>		<u>2016-0008360</u>	<u>9/13/16</u>

RECEIVED
BLM AZ STATE OFFICE
2016 SEP 19 P 3:12
PHOENIX, ARIZONA

3667869

2. Type of labor and improvements (specify what was done and give the total value for that labor and improvement to show at least \$100 for each claim). If a geological, geochemical, or geophysical survey was performed, as per 30 U.S.C. 28-1, reference the title of the report of survey, give cost and date of the survey and report, and indicate it was filed with the County Recorder:

Description of Work Performed	Value of Work Performed	Date Work Was Performed
DEBRIS & TRASH PICKED UP AROUND CLAIM	\$ 20.00	3/18/16
POSTED & KEPT OUT DANGER SIGNS	\$ 30.00	1/3/16
CLEARED AREA AROUND MINE OPENING	\$ 20.00	5/10/16
CHECKED ADIT MINE CLOSED OPENING/DAMAGE	20.00	4/28/16
FILLED IN AND COVERED HOLES	25.00	7/21/16

3. Name and mailing address of each person who performed the labor and improvements:

Name (please print)

WILLIAM LEWIS
JACK DALY

Current Mailing Address (please print)

401 N. VIRGINIA ST. APT. #1, PRESCOTT, AZ 86301
401 N. VIRGINIA ST. APT. #1, PRESCOTT, AZ 86301

4. Name and mailing address of each person who holds and claims the subject mining claim(s) for the valuable minerals contained therein. Be sure to indicate if there is a change of address:

Name (please print)

WILLIAM LEWIS
JACK DALY

Current Mailing Address (please print)

401 N. VIRGINIA ST. APT. #1, PRESCOTT, AZ 86301
401 N. VIRGINIA ST. APT. #1, PRESCOTT, AZ 86301

RECEIVED
BLM AZ STATE OFFICE
2016 SEP 19 P 3:12
PHOENIX, ARIZONA

5. The undersigned testifies that on the date of 4/15/16 / 8:30 AM, 2016, all monuments required by law were erected upon the subject claim(s), and all notices required by law were posted on subject claim(s) or copies thereof were in place, and at said date, each corner monument bore or contain

markings sufficient to appropriately designate the corner of the claim to which it pertains and the name of the claim(s).

I hereby certify under penalty of perjury under the laws of the State of Arizona that the foregoing statements are true and correct:

William B Lewis

Date: 9/13/16

(Signature of person responsible for above statement)

Title 18 U.S.C. 1001 and 43 U.S.C. 1212 make it a crime for any person knowingly and willfully to make to any department or agency of the United States any false, fictitious or fraudulent statements or representations as to any matter within its jurisdiction.

Notary Block

SUBSCRIBED AND SWORN TO before me, this 13th day of Sept. 2016

By: Ashleigh McVean
(Signature of Affiant)

Title: Sales & Service Advisor

My Commission Expires: July 11th, 2020

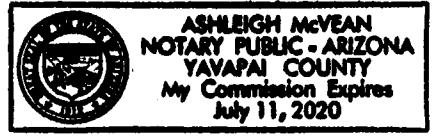

INSTRUCTIONS

1. This is an optional form that may be used to satisfy the requirements for the Bureau of Land Management (BLM) under the provisions of 43 U.S.C. §1744 and 30 U.S.C. §28-28d and the regulations thereunder (43 CFR part 3835). Since local and State laws may vary, you should contact your local and State agencies where the claims are located to ensure all applicable laws and requirements are satisfied.
2. The claimant(s) must fill in the date in paragraph 1 for the applicable assessment year and the county and state where the claims are located.
3. All claim names, BLM serial numbers, legal descriptions, and original county recording information must be listed for the claims pertaining to this assessment notice.
4. The claimant(s) must complete paragraph 2 listing all labor or improvements which was performed on or did benefit the subject mining claims. The value and date of the labor or improvements must also be listed. The total amount of labor or improvements can be listed, but the total expenditure must equal at least \$100 for each claim.
5. The names and current mailing addresses of the person(s) performing the labor shall be listed in paragraph 3.
6. The name and current mailing address of each owner (claimant) of the claims shall be listed in paragraph 4. The mailing address shall be the owner's address and not the address of an agent or anyone representing the claimant. Be sure to note if there has been a change of address.
7. Paragraph 5 shall be completed to show the date it was verified that all monuments required by law were properly erected, all notices were posted, and that corners were appropriately designated for all claims listed.
8. An exact legible reproduction or duplicate (other than microfilm or other electronic media) of this affidavit or another type of affidavit of assessment work that you file or will file in the county where each claim is located, must be filed with the BLM on or before December 30 of the calendar year in which the assessment year ends. For mill or tunnel sites, a separate notice of intent to hold must be filed with the BLM on or before December 30. Requirements for filing a notice of intent to hold can be found at 43 CFR 3835.33.
9. A processing fee of \$10 for each claim listed must be remitted to the BLM along with this or any other affidavit of assessment work.

21:5 PM 01 SEP 16
BLM

L

William Lewis

Apt. 1
401 N. Virginia St.
Prescott, AZ 86301-2696

PHOENIX AZ 852

15 SEP 2016 PM 6 L



BUREAU of LAND MANAGEMENT
ONE N. CENTRAL AVE, STE. 800
PHOENIX, AZ, 85004-2203

85004-442700

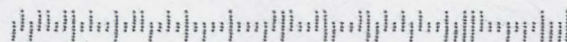

**United States Department of the Interior
Bureau of Land Management**
DIV OF LANDS, MINRLS & ENERGY
ONE N CENTRAL AVE
PHOENIX, AZ 85004 -4427
Phone: 602-417-9200

Receipt

No: 3662869

Transaction #: 3767054	
Date of Transaction: 09/20/2016	
CUSTOMER:	
WILLIAM LEWIS 401 N VIRGINIA ST APT 1 PRESCOTT, AZ 86301-2696 US	

LINE #	QTY	DESCRIPTION	REMARKS	UNIT PRICE	TOTAL
1	1.00	LOCATABLE MINERALS / MINING CLAIMS- NOT NEW-UNADJUD, ONE AUTH NO. ONLY / MINING CLAIM MONEY RECEIVED CASES: AMC435502/\$10.00	POL 2016/1	- n/a -	10.00
TOTAL:					\$10.00

PAYMENT INFORMATION					
1	AMOUNT:	10.00	POSTMARKED:	09/15/2016	
	TYPE:	CHECK	RECEIVED:	09/19/2016	
	CHECK NO:	9182811511			
	NAME:	LEWIS, WILLIAM B 401 N VIRGINIA ST APT 1 PRESCOTT AZ 86301-2696 US			

REMARKS

This receipt was generated by the automated BLM Collections and Billing System and is a paper representation of a portion of the official electronic record contained therein.

ENTERED
SEP 21 2016
By: *[Signature]*

UNITED STATES
DEPARTMENT OF THE INTERIOR
BUREAU OF LAND MANAGEMENT

4

435502

MAINTENANCE FEE WAIVER CERTIFICATION

FORM APPROVED
OMB NO. 1004-0114
Expires: August 31, 2013

SEE INSTRUCTIONS ON PAGE 2

1. This small miner waiver is filed for the assessment year beginning on September 1, 2015 and ending on September 1, 2016
2. The undersigned and all related parties owned ten or fewer mining claims, mill, or tunnel sites located and maintained on Federal lands in the United States of America on September 1, 2015.
3. The undersigned have performed the assessment work required by law for each mining claim listed prior to filing this waiver and understand that by filing this form, the undersigned must file an affidavit of assessment work with the Bureau of Land Management (BLM) by the December 30th following the filing of this waiver.
4. The undersigned understand that if the assessment work obligation has not yet come due under 30 U.S.C. 28 (for those claims in their first assessment year only), a notice of intent to hold reciting this condition must be recorded by the December 30th following the filing of this waiver.
5. The undersigned understand that mill and tunnel sites may also be listed on this waiver and be waived from payment of the maintenance fee, and that a notice of intent to hold for these sites is required to be filed with the BLM by the December 30th following the filing of this waiver.
6. The undersigned understand and acknowledge that pursuant to 43 U.S.C. 1212 and 18 U.S.C. 1001, the filing or recording of a false, fictitious, or fraudulent document with the BLM may result in a fine of up to \$250,000, a prison term not to exceed five years, or both.
7. The mining claims, mill or tunnel sites for which this waiver from payment of the maintenance fees is requested are:

CLAIM OR SITE NAME	BLM RECORDATION SERIAL NUMBER
1. <u>DEVINE MINE VENTURE</u>	✓ <u>AMC 435502</u>
2.	
3.	
4.	
5.	
6.	
7.	
8.	
9.	
10.	

The owner(s) (claimants) of the above mining claims and sites are:

<u>WILLIAM B. LEWIS</u> (Owner's Name - Please Print)	<u>William B Lewis</u> (Owner's Signature)
<u>401 N. VIRGINIA ST. Apt. #1</u> (Owner's Mailing Address)	<u>PRESCOTT</u> <u>AZ.</u> <u>86301</u> (City) (State) (Zip Code)
<u>JACK DALY</u> (Owner's Name - Please Print)	<u>Jack Daly</u> (Owner's Signature)
<u>401 N. VIRGINIA ST. Apt. #1</u> (Owner's Mailing Address)	<u>PRESCOTT</u> <u>AZ.</u> <u>86301</u> (City) (State) (Zip Code)
_____ (Owner's Name - Please Print)	_____ (Owner's Signature)
_____ (Owner's Mailing Address)	_____ (City) (State) (Zip Code)
_____ (Owner's Name - Please Print)	_____ (Owner's Signature)
_____ (Owner's Mailing Address)	_____ (City) (State) (Zip Code)

PHOENIX ARIZONA
2015 DEC 11 P 3:36
RECEIVED
AZ STATE OFFICE

(Continued on page 2)

ENTERED
483
SEP - 8 2016
BY: [Signature]

NW ✓
10 Aug 16
[Signature]

(Owner's Name - Please Print)	(Owner's Signature)
(Owner's Mailing Address)	(City) (State) (Zip Code)
(Owner's Name - Please Print)	(Owner's Signature)
(Owner's Mailing Address)	(City) (State) (Zip Code)
(Owner's Name - Please Print)	(Owner's Signature)
(Owner's Mailing Address)	(City) (State) (Zip Code)
(Owner's Name - Please Print)	(Owner's Signature)
(Owner's Mailing Address)	(City) (State) (Zip Code)

18 U.S.C. 1001 and 43 U.S.C. 1212 make it a crime for any person knowingly and willfully to make to any department or agency of the United States any false, fictitious or fraudulent statements or representations as to any matter within its jurisdiction.

INSTRUCTIONS

1. This certification is made under the provisions of 43 U.S.C. § 1744 and 30 U.S.C. §28-28k and the regulations thereunder (43 CFR Part 3830).
2. The claimant(s) must fill in the dates in paragraph 1 for the beginning and ending of the assessment year for which this waiver is sought.
3. The claimant(s) must fill in the date in paragraph 2 for the beginning of the assessment year for which this waiver is sought.
4. All claim and site names and BLM serial numbers must be listed for the mining claims, mill sites, and tunnel sites for which the waiver is sought.
5. All owners of the mining claims, mill sites, and tunnel sites and their addresses must be given.
6. This waiver form must be signed by all the claimants or their designated agent, in original form. If an agent is designated, a notarized designation of agent, signed by all of the claimants with proper address given, must be submitted with this waiver.
7. This form must be filed no later than September 1st for the upcoming assessment year in the BLM State Office where the mining claims or sites are recorded, or the waiver cannot be granted by the BLM. (Example: To obtain a waiver for the assessment year 2012, which begins on September 1, 2011, you must qualify for and file for a waiver no later than September 1, 2011, in the proper BLM State Office.)
8. For all mining claims which require assessment work, you must record an affidavit of labor on or before the December 30th immediately following the filing of this waiver. For all other mining claims or sites waived, you must record a notice of intent to hold on or before the December 30th immediately following the filing of this waiver.
9. Mill and tunnel sites may also be listed on this waiver and be waived from payment of the maintenance fee. A notice of intent to hold for these sites is required to be filed by the December 30th following the filing of this waiver.

RECEIVED
 BLM-AZ STATE OFFICE
 2011 DEC 11 P 3:36
 PHOENIX, ARIZONA

FOR OFFICIAL USE ONLY

UNITED STATES
DEPARTMENT OF THE INTERIOR
BUREAU OF LAND MANAGEMENT

98

435502

MAINTENANCE FEE WAIVER CERTIFICATION

FORM APPROVED
OMB NO. 1004-0114

Expires: October 31, 2016

RAM

SEE INSTRUCTIONS ON PAGE 2

1. This small miner waiver is filed for the assessment year beginning on September 1, 2016 and ending on September 1, 2017.
2. The undersigned and all related parties owned ten or fewer mining claims, mill, or tunnel sites located and maintained on Federal lands in the United States of America on September 1, 2016.
3. The undersigned have performed the assessment work required by law for each mining claim listed prior to filing this waiver and understand that by filing this form, the undersigned must file an affidavit of assessment work with the Bureau of Land Management (BLM) by the December 30th following the filing of this waiver.
4. The undersigned understand that if the assessment work obligation has not yet come due under 30 U.S.C. 28 (for those claims in their first assessment year only), a notice of intent to hold reciting this condition must be recorded by the December 30th following the filing of this waiver.
5. The undersigned understand that mill and tunnel sites may also be listed on this waiver and be waived from payment of the maintenance fee, and that a notice of intent to hold for these sites is required to be filed with the BLM by the December 30th following the filing of this waiver.
6. The undersigned understand and acknowledge that pursuant to 43 U.S.C. 1212 and 18 U.S.C. 1001, the filing or recording of a false, fictitious, or fraudulent document with the BLM may result in a fine of up to \$250,000, a prison term not to exceed five years, or both.
7. The mining claims, mill or tunnel sites for which this waiver from payment of the maintenance fees is requested are:

CLAIM OR SITE NAME	BLM RECORDATION SERIAL NUMBER
1. DEVINE MINE VENTURE ✓	AMC 435502
2.	
3.	
4.	
5.	
6.	
7.	
8.	
9.	
10.	

RECEIVED
 BLM ARIZONA STATE OFFICE
 PHOENIX, ARIZONA
 2016 JUL 18 P 3:31

The owner(s) (claimants) of the above mining claims and sites are:

WILLIAM B LEWIS
(Owner's Name - Please Print)

401 N. VIRGINIA ST. APT. #1
(Owner's Mailing Address)

William B Lewis
(Owner's Signature)

PRESCOTT AZ 86301
(City) (State) (Zip Code)

JACK DALY
(Owner's Name - Please Print)

401 N. VIRGINIA ST. APT. #1
(Owner's Mailing Address)

Jack Daly
(Owner's Signature)

PRESCOTT AZ 86301
(City) (State) (Zip Code)

(Owner's Name - Please Print)

(Owner's Mailing Address)

(Owner's Signature)

(City) (State) (Zip Code)

(Owner's Name - Please Print)

(Owner's Mailing Address)

(Owner's Signature)

(City) (State) (Zip Code)

(Owner's Name - Please Print)	(Owner's Signature)		
(Owner's Mailing Address)	(City)	(State)	(Zip Code)
(Owner's Name - Please Print)	(Owner's Signature)		
(Owner's Mailing Address)	(City)	(State)	(Zip Code)
(Owner's Name - Please Print)	(Owner's Signature)		
(Owner's Mailing Address)	(City)	(State)	(Zip Code)
(Owner's Name - Please Print)	(Owner's Signature)		
(Owner's Mailing Address)	(City)	(State)	(Zip Code)
(Owner's Name - Please Print)	(Owner's Signature)		
(Owner's Mailing Address)	(City)	(State)	(Zip Code)

RECEIVED
 BLM STATE OFFICE
 PHOENIX, ARIZONA
 2016 JUL 18 P 3:38

18 U.S.C. 1001 and 43 U.S.C. 1212 make it a crime for any person knowingly and willfully to make to any department or agency of the United States any false, fictitious or fraudulent statements or representations as to any matter within its jurisdiction.

INSTRUCTIONS

1. This certification is made under the provisions of 43 U.S.C. § 1744 and 30 U.S.C. §28-28k and the regulations thereunder (43 CFR Part 3830).
2. The claimant(s) must fill in the dates in paragraph 1 for the beginning and ending of the assessment year for which this waiver is sought.
3. The claimant(s) must fill in the date in paragraph 2 for the beginning of the assessment year for which this waiver is sought.
4. All claim and site names and BLM serial numbers must be listed for the mining claims, mill sites, and tunnel sites for which the waiver is sought.
5. All owners of the mining claims, mill sites, and tunnel sites and their addresses must be given.
6. This waiver form must be signed by all the claimants or their designated agent, in original form. If an agent is designated, a notarized designation of agent, signed by all of the claimants with proper address given, must be submitted with this waiver.
7. This form must be filed no later than September 1st for the upcoming assessment year in the BLM State Office where the mining claims or sites are recorded, or the waiver cannot be granted by the BLM. (Example: To obtain a waiver for the assessment year 2012, which begins on September 1, 2011, you must qualify for and file for a waiver no later than September 1, 2011, in the proper BLM State Office.)
8. For all mining claims which require assessment work, you must record an affidavit of labor on or before the December 30th immediately following the filing of this waiver. For all other mining claims or sites waived, you must record a notice of intent to hold on or before the December 30th immediately following the filing of this waiver.
9. Mill and tunnel sites may also be listed on this waiver and be waived from payment of the maintenance fee. A notice of intent to hold for these sites is required to be filed by the December 30th following the filing of this waiver.

FOR OFFICIAL USE ONLY

AFFIDAVIT OF ANNUAL ASSESSMENT WORK

435502

WHEN RECORDED, MAIL DOCUMENT TO:

NAME: William Lewis + Jack Daly

ADDRESS: 401 N. Virginia ST., Apt. #1

CITY, STATE, ZIP: Prescott, AZ. 86301

FOR COUNTY RECORDER'S USE

No. of Claims 1
x \$10/claim
Total due BLM \$ 10.00

TO ALL WHOM IT MAY CONCERN:

1. The undersigned certifies that at least \$100 per claim was expended for development, labor and improvements, or equivalent value added, as the annual assessment work for the assessment year ending September 1, 2016 for the following contiguous unpatented mining claim(s), located in the County of YAVAPAI, in the State of ARIZONA.

BLM Serial No.	Name of Claim	Tp	Rg	Sec	Mer	County Recordation Book and Page No.	Date
<u>Amc 435502</u>	<u>DEVINE MINE VENTURE</u>	<u>T</u>	<u>12 1/2 N</u>	<u>R2W</u>	<u>20A</u>	<u>2015-0052227</u>	<u>10/30/15</u>

RECEIVED
BLM AZ STATE OFFICE
2015 DEC 11 P 3:36
PHOENIX, ARIZONA

(Continued on page 2)

INTERED
DEC 15 2015
Rpm

RECEIPT # 34531658

2. Type of labor and improvements (specify what was done and give the total value for that labor and improvement to show at least \$100 for each claim). If a geological, geochemical, or geophysical survey was performed, as per 30 U.S.C. 28-1, reference the title of the report of survey, give cost and date of the survey and report, and indicate it was filed with the County Recorder:

Description of Work Performed	Value of Work Performed	Date Work Was Performed
DEBRIS & TRASH PICKED UP THROUGHOUT CLAIM	\$ 20.00	10/15/15
POSTED KEEP OUT & DANGER SIGNS	\$ 50.00	8/22/15
CLEARED AREA AROUND ADT MINE OPENING	\$ 20.00	9/3/15
WALKED 20.66 ACRES TO CLEAR TRASH	\$ 45.00	10/21/15
SEALED OPENING W/FENCE, WOOD BEAMS	\$ 50.00	8/22/15

3. Name and mailing address of each person who performed the labor and improvements:

Name (please print)

WILLIAM LEWIS
 JACK DALY

Current Mailing Address (please print)

401 N. VIRGINIA ST. APT. #1, PRESCOTT, AZ. 86301
 401 N. VIRGINIA ST. APT. #1, PRESCOTT, AZ. 86301

4. Name and mailing address of each person who holds and claims the subject mining claim(s) for the valuable minerals contained therein. Be sure to indicate if there is a change of address:

Name (please print)

WILLIAM LEWIS
 JACK DALY

Current Mailing Address (please print)

401 N. VIRGINIA ST. APT. #1, PRESCOTT, AZ. 86301
 401 N. VIRGINIA ST. APT. #1, PRESCOTT, AZ. 86301

RECEIVED
 BLM AZ STATE OFFICE
 2015 DEC 11 P 3:36
 PHOENIX, ARIZONA

5. The undersigned testifies that on the date of 10/27/15 / 8:20 AM, 2015, all monuments required by law were erected upon the subject claim(s), and all notices required by law were posted on subject claim(s) or copies thereof were in place, and at said date, each corner monument bore or contained

markings sufficient to appropriately designate the corner of the claim to which it pertains and the name of the claim(s).

I hereby certify under penalty of perjury under the laws of the State of Arizona that the foregoing statements are true and correct:

William B Lewis Date: 12/9/15
(Signature of person responsible for above statement)

Title 18 U.S.C. 1001 and 43 U.S.C. 1212 make it a crime for any person knowingly and willfully to make to any department or agency of the United States any false, fictitious or fraudulent statements or representations as to any matter within its jurisdiction.

Notary Block

SUBSCRIBED AND SWORN TO before me, this 9th day of December 20 15

By: [Signature]
(Signature of Affiant)

Title: Notary Public

My Commission Expires: June 24, 2019

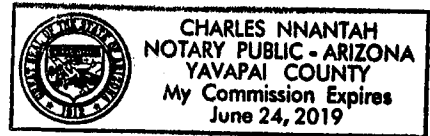

INSTRUCTIONS

1. This is an optional form that may be used to satisfy the requirements for the Bureau of Land Management (BLM) under the provisions of 43 U.S.C. §1744 and 30 U.S.C. §28-28d and the regulations thereunder (43 CFR part 3835). Since local and State laws may vary, you should contact your local and State agencies where the claims are located to ensure all applicable laws and requirements are satisfied.
2. The claimant(s) must fill in the date in paragraph 1 for the applicable assessment year and the county and state where the claims are located.
3. All claim names, BLM serial numbers, legal descriptions, and original county recording information must be listed for the claims pertaining to this assessment notice.
4. The claimant(s) must complete paragraph 2 listing all labor or improvements which was performed on or did benefit the subject mining claims. The value and date of the labor or improvements must also be listed. The total amount of labor or improvements can be listed, but the total expenditure must equal at least \$100 for each claim.
5. The names and current mailing addresses of the person(s) performing the labor shall be listed in paragraph 3.
6. The name and current mailing address of each owner (claimant) of the claims shall be listed in paragraph 4. The mailing address shall be the owner's address and not the address of an agent or anyone representing the claimant. Be sure to note if there has been a change of address.
7. Paragraph 5 shall be completed to show the date it was verified that all monuments required by law were properly erected, all notices were posted, and that corners were appropriately designated for all claims listed.
8. An exact legible reproduction or duplicate (other than microfilm or other electronic media) of this affidavit or another type of affidavit of assessment work that you file or will file in the county where each claim is located, must be filed with the BLM on or before December 30 of the calendar year in which the assessment year ends. For mill or tunnel sites, a separate notice of intent to hold must be filed with the BLM on or before December 30. Requirements for filing a notice of intent to hold can be found at 43 CFR 3835.33
9. A processing fee of \$10 for each claim listed must be remitted to the BLM along with this or any other affidavit of assessment work.

RECEIVED
DECEMBER 11 P 3:36
BLM
DENVER, ARIZONA
OFFICE

This receipt was generated by the automated BLM Collections and Billing System and is a paper representation of a portion of the official electronic record contained therein.

PLACE STICKER AT TOP OF ENVELOPE TO THE RIGHT
OF THE RETURN ADDRESS, FOLD AT DOTTED LINE

CERTIFIED MAIL™

 **William Lewis**
Apt. 1
401 N. Virginia St.
Prescott, AZ 86301-2696



7012 3460 0001 4204 3951



1022



85004

U.S. POST
PAID
PRESCOTT
86301
DEC 09, 1
AMOU
\$4.1

00113080

RECEIVED
BLM AZ STATE OFFICE
2015 DEC 11 P 3 31
PHOENIX, ARIZONA

BUREAU OF LAND MANAGEMENT
ARIZONA STATE OFFICE
1 NORTH CENTRAL AVENUE, SUITE 800
PHOENIX, AZ 85004

Vertical text on the left edge of the envelope, likely a barcode or tracking information.

United States Department of the Interior
Bureau of Land Management
 LANDS/RECREATION & PLANNING
 ONE N CENTRAL AVE
 PHOENIX, AZ 85004 -2203
 Phone: 602-417-9200

Receipt

No: 3453658

Transaction #: 3553237	
Date of Transaction: 12/14/2015	
CUSTOMER:	
WILLIAM LEWIS 401 N VIRGINIA ST APT 1 PRESCOTT, AZ 86301-2696 US	

LINE #	QTY	DESCRIPTION	REMARKS	UNIT PRICE	TOTAL
1	1.00	LOCATABLE MINERALS / MINING CLAIMS-NOT NEW-UNADJUD, ONE AUTH NO. ONLY / MINING CLAIM MONEY RECEIVED CASES: AMC435502/\$10.00	WAIVER - 1 2016 / POL - 1 2015	- n/a -	10.00
2	1.00	LOCATABLE MINERALS / LOCATABLE MINERALS-SUSPENSE / PENDING ADJUDICATION-ONE WEEK ONLY		10.00	10.00
TOTAL:					\$20.00

PAYMENT INFORMATION					
1	AMOUNT:	10.00	POSTMARKED:	12/09/2015	
	TYPE:	CHECK	RECEIVED:	12/11/2015	
	CHECK NO:	9182810134			
	NAME:	LEWIS, WILLIAM 401 N VIRGINIA ST APT 1 PRESCOTT AZ 86301-2696 US			
2	AMOUNT:	10.00	POSTMARKED:	12/09/2015	
	TYPE:	CHECK	RECEIVED:	12/11/2015	
	CHECK NO:	9182810135			
	NAME:	LEWIS, WILLIAM 401 N VIRGINIA ST APT 1 PRESCOTT AZ 86301-2696 US			

REMARKS

NOTICE!!

These documents have been scanned!

Do not place un-scanned documents beneath this notice!

Do not remove this notice from this file!

GPO Jacket No. 560-102
Print Order 61540
Rise Business Services, LLC
Job=AZ15 5/6/2019



Box Number= AZ15021



Claim Begin-End: AMC435502-AMC435502

5 Miscellaneous



AZ15021-3 AMC435500-AMC435942

United States Department of the Interior
Bureau of Land Management
 DIV OF LANDS, MINRLS & ENERGY
 ONE N CENTRAL AVE
 PHOENIX, AZ 85004 -4427

Receipt

No: 3538445

Phone:

Transaction #: 3640671	
Date of Transaction: 04/18/2016	
CUSTOMER:	
WILLIAM LEWIS 401 N VIRGINIA ST APT 1 PRESCOTT, AZ 86301-2696 US	

LINE #	QTY	DESCRIPTION	REMARKS	UNIT PRICE	TOTAL
1	1.00	LOCATABLE MINERALS / MINING CLAIMS- NOT NEW-UNADJUD, ONE AUTH NO. ONLY / MINING CLAIM MONEY RECEIVED CASES: AMC435502/\$10.00	AMENDMENT - 1	- n/a -	10.00
TOTAL:					\$10.00

PAYMENT INFORMATION					
1	AMOUNT:	10.00	POSTMARKED:	04/12/2016	
	TYPE:	CHECK	RECEIVED:	04/15/2016	
	CHECK NO:	9182810745			
	NAME:	LEWIS, WILLIAM B 401 N VIRGINIA ST APT 1 PRESCOTT AZ 86301-2696 US			

REMARKS

This receipt was generated by the automated BLM Collections and Billing System and is a paper representation of a portion of the official electronic record contained therein.

*AMENDMENT IN REF.
 TO QTR STD 4/18/2016. PM
 635 ENTERED 4/22/2016. PM*



WILLIAM B LEWIS
 401 N VIRGINIA ST APT 1
 PRESCOTT AZ 86301-2696



7015 1520 0001 6443 8050



1022



85004

U.S. POSTAGE
 PAID
 PRESCOTT, AZ
 86303
 APR 12 18
 AMOUNT

\$4.66

R2304N116842-06

BUREAU OF LAND MANAGEMENT
 ONE N. CENTRAL AVE., STE. 800
 PHOENIX, AZ. 85004-2203

RECEIVED
 BLM PHOENIX OFFICE
 2016 APR 15 P 3:25
 PHOENIX, ARIZONA

United States Department of the Interior
Bureau of Land Management
 LANDS/RECREATION & PLANNING
 ONE N CENTRAL AVE
 PHOENIX, AZ 85004 -2203
 Phone: 602-417-9200

Receipt

No: 3521355

Transaction #: 3623241	
Date of Transaction: 03/25/2016	
CUSTOMER:	
WILLIAM LEWIS 401 N VIRGINIA ST APT 1 PRESCOTT, AZ 86301-2696 US	

LINE #	QTY	DESCRIPTION	REMARKS	UNIT PRICE	TOTAL
1	1.00	LOCATABLE MINERALS / MINING CLAIMS- NOT NEW-UNADJUD, ONE AUTH NO. ONLY / MINING CLAIM MONEY RECEIVED CASES: AMC435502/\$10.00	AMENDMENT - 1	- n/a -	10.00
TOTAL:					\$10.00

PAYMENT INFORMATION					
1	AMOUNT:	10.00	POSTMARKED:	03/22/2016	
	TYPE:	CHECK	RECEIVED:	03/24/2016	
	CHECK NO:	9182810634			
	NAME:	LEWIS, WILLIAM B 401 N VIRGINIA ST APT 1 PRESCOTT AZ 86301-2696 US			

REMARKS

This receipt was generated by the automated BLM Collections and Billing System and is a paper representation of a portion of the official electronic record contained therein.

*AMENDMENT NOT ACCEPTED. SPOKE W/CLAIMANT. GOING TO SEND IN CORRECT AMENDMENT.
 NO METES & BOUNDS. Plot
 398 ENTERED 4/22/2016 km*

Recorded at the request of:



When Recorded, MAIL TO:

SEE PAGE #2

LOCATION NOTICE FOR LODE MINING CLAIM

DEVINE MINE VENTURE

WILLIAM LEWIS / JACK DALY

BLM AMENDMENT CHANGES TO CLAIM,
AND MAP FORMS, MCF100 & MCF1002

PREVIOUSLY RECORDED 10/30/15

#2015-0052227



PHOENIX, ARIZONA

2016 MAR 24 P 3:26

RECEIVED
PLM / SERVICE OFFICE

MAIL BACK TO

LOCATION NOTICE FOR LODE MINING CLAIM

Amendment BLM Serial # AMC 435502

NOTICE IS HEREBY GIVEN that the BEVINE

MINE VENTURE lode mining claim has been located

by WILLIAM LEWIS/JACK DALY whose current mailing address is 401 N. VIRGINIA ST APT. #1

PRESCOTT, AZ. 86301

RECEIVED
BLM FIELD OFFICE
2016 MAR 24 P 3:27
PHOENIX, ARIZONA

BLM
Date
Stamp

The general course of this claim is PRESCOTT, AZ and it is situated in YAVAPAI County, Arizona. This claim is 1500 feet in length and 600 feet in width.

20 Total Claim Acreage. This claim runs from the location monument on which this location notice is posted on the centerline of the claim approximately 1500 feet in a NW direction to the SW end line and 600 feet in a SE direction to the WE end line. This claim is marked by six monuments, one at each corner and one at the center of each end line of the claim.

The location monument on which this notice is posted is situated within Section 33, Township 13 N, Range 2W, Gila Salt River Base and Meridian, Arizona and this claim encompasses portions of the following quarter section(s), section(s), Township(s) and Range(s) SE 1/4 SEC 33, T13N, R 2W, AND SE 1/4 SEC 33, T13N, R 2W, LOWER RIGHT Gila Salt River Base and Meridian, Arizona.

The locality of this claim with reference to some natural object or permanent monument and additional information (if any) concerning its locality are as follows: THAT 20 ACRES STARTS IN THE UPPER SE CORNER, 1500 FEET DOWN TO THE LOWER SE CORNER, TRAIL MARKER

384 ON S. INDIAN CREEK ROAD, PERMANENT MARKER The above information is shown on the attached map.

DATED AND POSTED on the ground this 27th day of OCTOBER, 2015

LOCATOR(s) AGENT

Print Name(s) WILLIAM LEWIS/JACK DALY

Signature(s) William Lewis Jack Daly 2/23/16 2/23/16

Form MCF100
Revised July 2014

AMENDMENT

AMC 435502

MINING CLAIM MAP

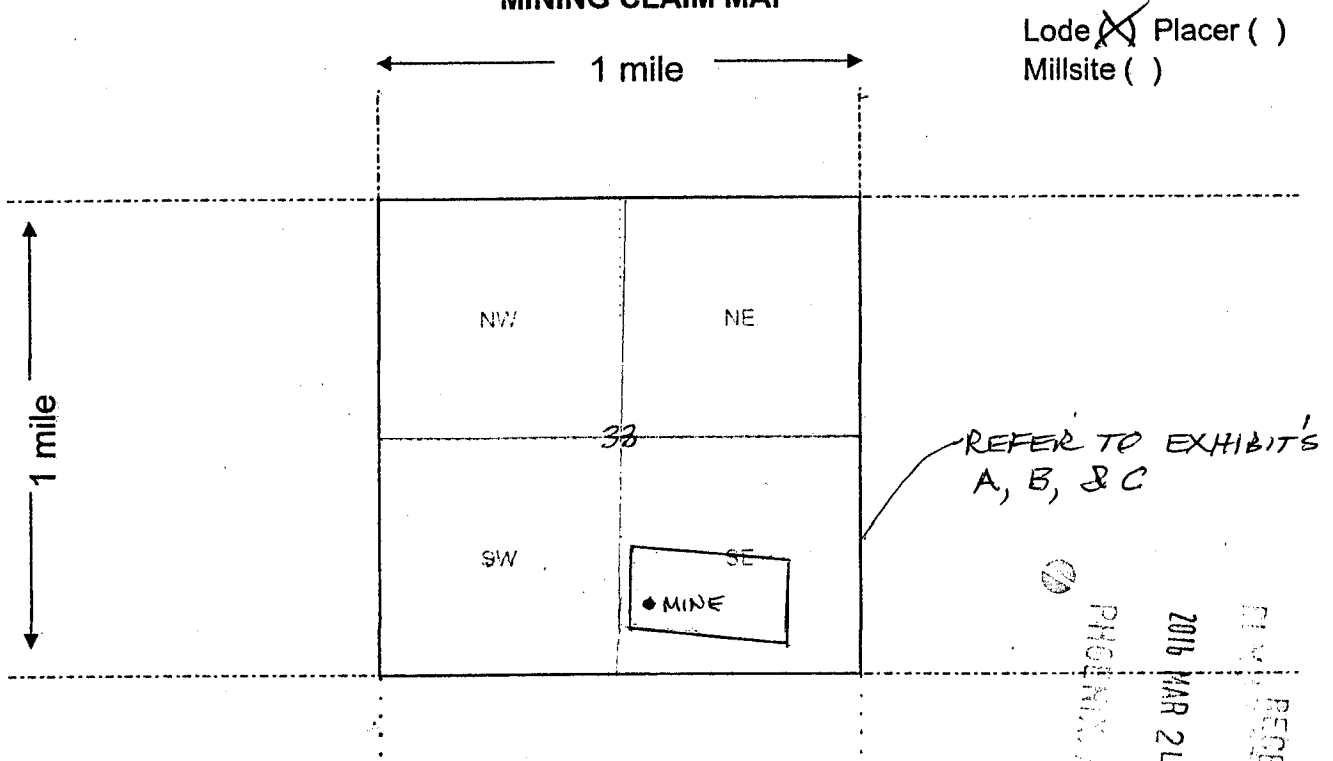

Lode (X) Placer ()
 Millsite ()

Scale: 1" = 2000 feet



RECEIVED
 PHOENIX, ARIZONA
 2016 MAR 24 P 3:2

- The above map depicts the DEVINE MINE VENTURE mining claim, which is located in Section (s) 33, Township T13N, Range R2W, Gila and Salt River Base and Meridian, YAVAPAI County, Arizona. Total claim acreage is 20 ACRES
- The type of corner and location monuments used are as follows: WHITE 4 FT PVC TUBES, 2 PILES ROCKS; DATED 10/27/2015; TIME: 8:30AM
- The bearings and distances in degrees and feet between claim corners and to a public land survey monument are as depicted on the map.
- If the claim is a placer or millsite claim with exterior limits conforming to legal subdivisions of the public survey, provide a legal description of the claim _____

Form MCF100a
 Revised July 2014

PRESCOTT

SENATOR HWY

SENATOR HWY

PINE SUMMIT CAMP / LITTLE WOLF CAMPGROUND TURN OFF

PINE SUMMIT CAMP

LITTLE WOLF CAMPGROUND

TRAIL MARKER #384

OFF ROAD CAMP SITE #2

OLD HWY 101

S. INDIAN CREEK ROAD

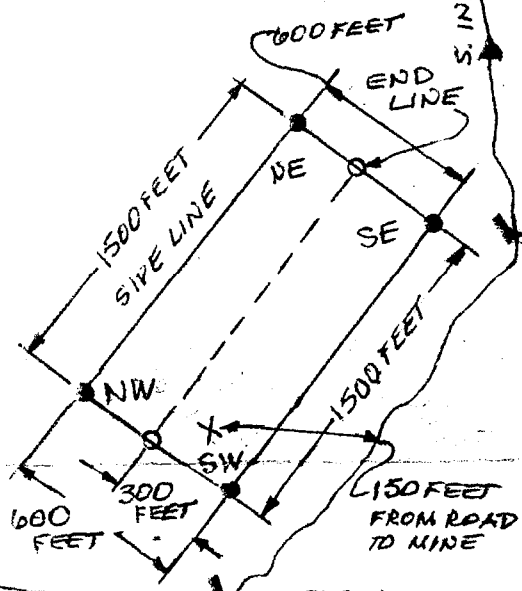

PHOENIX, ARIZONA #2
 2019 MAR 24 P 3:27
 RECEIVED OFFICE

SURLEY ST., TO SENATOR HWY, LEFT DOWN THRU GROOM CREEK, PAST YMCA SKY-Y-CAMP, TO PINE SUMMIT CAMP / LITTLE WOLF CREEK CAMPGROUND SIGN TURN RIGHT, DOWN PAST PINE SUMMIT CAMP, DOWN PAST LITTLE WOLF CAMPGROUND, PAST TRAIL MARKER #384, TO MINE SITE ON RIGHT, TAILINGS UP HILL TO SITE, 150 FEET FROM ROAD TO MINE..

EXHIBIT A

AMENDMENT

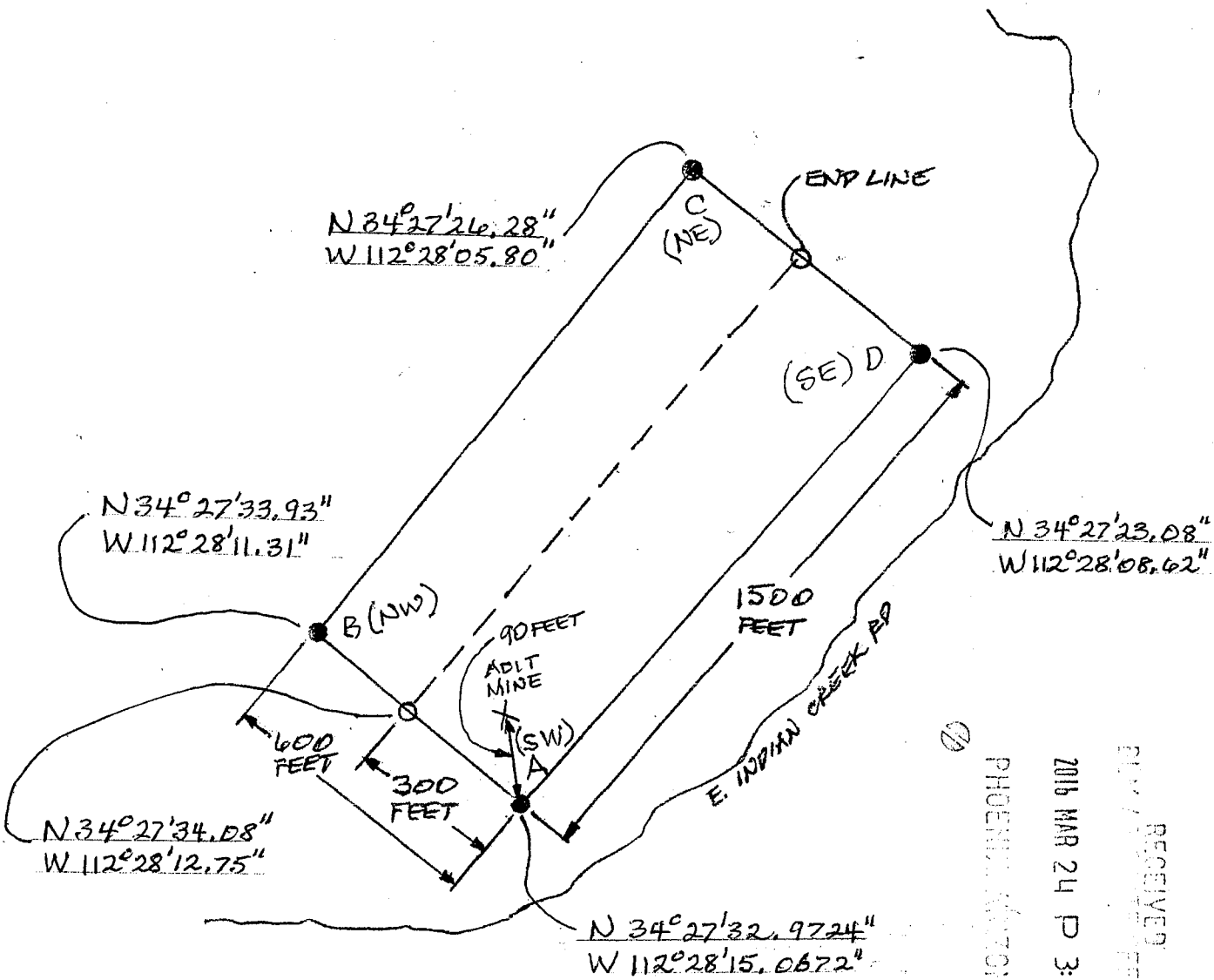

RECEIVED
 PLM / RECEIVED OFFICE
 2016 MAR 24 P 3:21
 PHOENIX, ARIZONA

DEVINE MINE COORDINATES
WILLIAM LEWIS / JACK DALY
AMC# 435502

SECTION 33
 TOWNSHIP 13N
 RANGE 2W

EXHIBIT B

AMC 435502

AMENDMENT

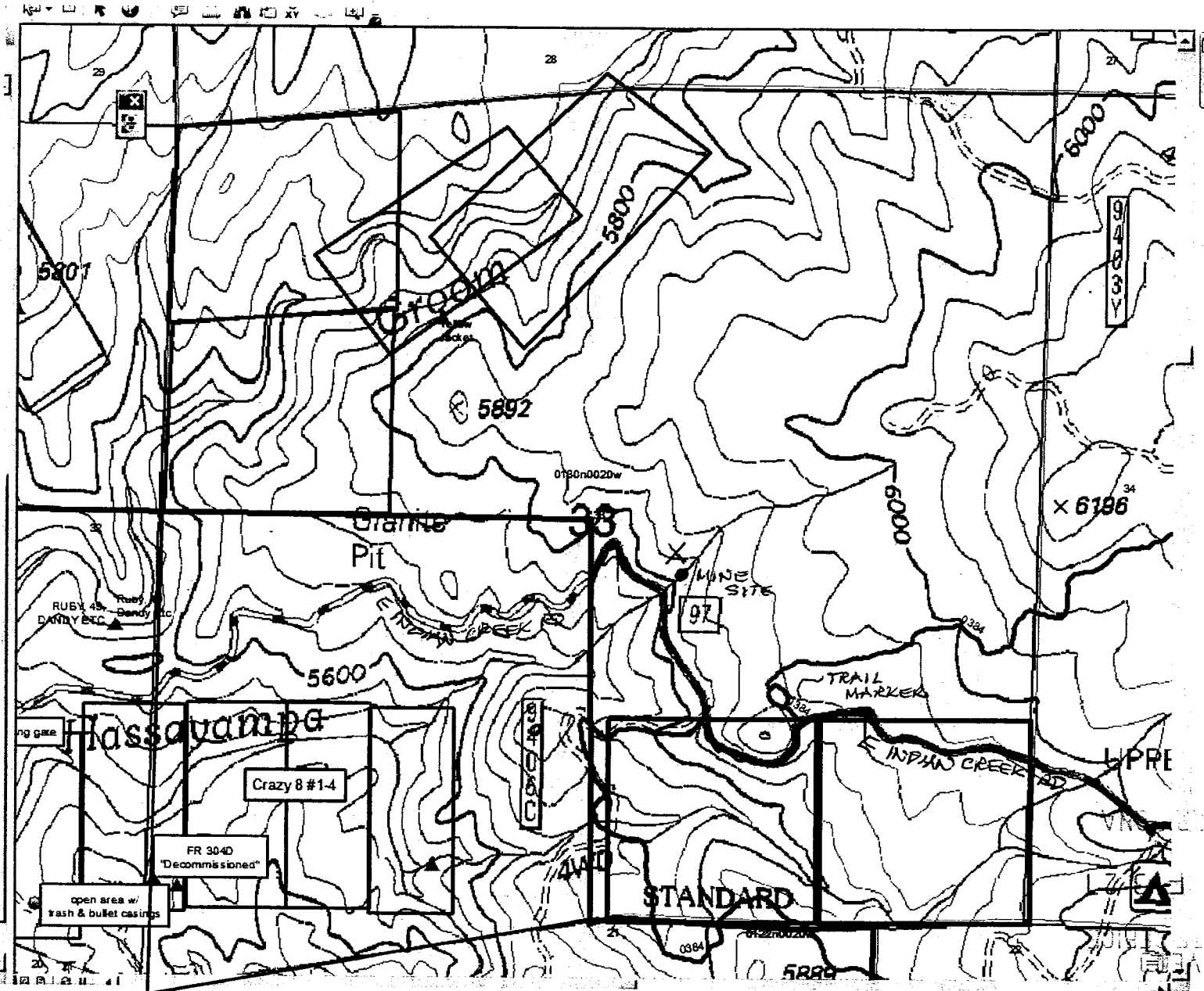

RECEIVED
ST. M. ...
2019 MAR 24
PHON ...
LIPRE

EXHIBIT C



WILLIAM B LEWIS
 401 N VIRGINIA ST APT 1
 PRESCOTT AZ 86301-2696

OF THE RETURN ADDRESS, FOLD AT DOTTED LINE

CERTIFIED MAIL



7015 1520 0001 6443 8012

U.S. POSTAGE
 PAID
 PRESCOTT, AZ
 MAR 22 16
 AMOUNT

\$4.65
 R2305M148386-10



85004



1022

BUREAU OF LAND MANAGEMENT
 ONE N. CENTRAL AVE, STE. 800
 PHOENIX, AZ. 85004-2203



PHOENIX, ARIZONA

2016 MAR 24 P 3:26

RECEIVED
 BLM ARIZONA OFFICE

United States Department of the Interior
Bureau of Land Management
 LANDS/RECREATION & PLANNING
 ONE N CENTRAL AVE
 PHOENIX, AZ 85004 -2203
 Phone: 602-417-9200

Receipt

No: 3475132

Transaction #: 3575216	
Date of Transaction: 01/15/2016	
CUSTOMER:	
WILLIAM LEWIS 401 N VIRGINIA ST APT 1 PRESCOTT, AZ 86301-2696 US	

LINE #	QTY	DESCRIPTION	REMARKS	UNIT PRICE	TOTAL
1	1.00	LOCATABLE MINERALS / MINING CLAIMS- NOT NEW-UNADJUD, ONE AUTH NO. ONLY / MINING CLAIM MONEY RECEIVED CASES: AMC435502/\$10.00	AMEND - 1	- n/a -	10.00
TOTAL:					\$10.00

PAYMENT INFORMATION			
1	AMOUNT:	10.00	POSTMARKED: 01/12/2016
	TYPE:	CHECK	RECEIVED: 01/14/2016
	CHECK NO:	9182810295	
	NAME:	LEWIS, WILLIAM B 401 N VIRGINIA ST APT 1 PRESCOTT AZ 86301-2696 US	

REMARKS

This receipt was generated by the automated BLM Collections and Billing System and is a paper representation of a portion of the official electronic record contained therein.

*AMENDED TOWNSHIP & SECTION.
 635 ENTERED 3/23/2016. PM*

FOR THE FORM IN
CORNER "AMENDMENT
OF LOCATION NOTICE
FOR LOPE MINING
CLAIM"

* FORM MRF 100
RECEIVED
BLM AT PHOENIX OFFICE
2016 JAN 14 P 3:23
PHOENIX, ARIZONA

RECEIVED
BLM AT PHOENIX OFFICE
2016 JAN 14 P 3:23
PHOENIX, ARIZONA

Recorded at the request of:



When Recorded, MAIL TO:

SEE PAGE 2

LOCATION NOTICE FOR LODGE MINING
CLAIM, "DEVINE MINE VENTURE"

WILLIAM LEWIS
JACK DALY

RECEIVED
BLM ADMINISTRATIVE OFFICE
2015 DEC - 2 P 3:01
PHOENIX, ARIZONA

AMC435502

NOTICE!!

These documents have been scanned!

Do not place un-scanned documents beneath this notice!

Do not remove this notice from this file!

GPO Jacket No. 560-102
Print Order 61540
Rise Business Services, LLC
Job=AZ15 5/6/2019



Box Number= AZ15021



Claim Begin-End: AMC435502-AMC435502

6 Location Notices-Amendments and Supporting Documents



AZ15021-3 AMC435500-AMC435942

MINING CLAIM STATUS REPORT

Data Entered: 12/08/15 RAm

MTP Checked By: 12/08/15 RAm
GEO Checked By: 12/08/15 RAm

LEAD SERIAL NUMBER: AMC 435502 thru AMC _____

NUMBER OF CLAIMS & TYPE:

1 LODE
____ PLACER
____ ASSOCIATION PLACER
____ MILL SITE
____ TUNNEL SITE

CHARGES:

Location Fee @ \$37 = \$ 37.00
Processing Fee @ \$20 = \$ 20.00
Maintenance Fee @ \$155 = \$ 155.00
Add'l Maint Fee for Assoc Placer = \$ _____
SUBTOTAL \$ 212.00
Other Fees \$ _____
Other Fees \$ _____
TOTAL \$ 212.00

TOTAL ACREAGE: N/A Per Claim
(Placer Only)

NUMBER OF LOCATORS: 2

DOCUMENTS RECEIVED VIA: Over-the-Counter [] Mail [] **TIMELY FILED:** Yes [] No []

LEGAL DESCRIPTION: T 12.5A R 2W SEC 20
T 13 N R 2W SEC 33 (AMENDMENT RCV'D 1/15/2016)
T _____ R _____ SEC _____
T _____ R _____ SEC _____
T _____ R _____ SEC _____

BLM [] FOREST SERVICE [] _____ SUBJ TO PL 359: Yes [] No []
WILDERNESS AREA [] _____

SPLIT ESTATE: N/A [] SX [] PX [] OTHER [] _____
SRHA [] Was proper Notice filed if located on SHRA Land? Yes [] No []

RECONVEYED MINERALS ON BLM LAND REQUIRE OPENING ORDER FROM 1944 TO 1993:

Open to Entry On _____ N/A []

COMMENTS/STATUS: VOID [] PARTIALLY VOID [] PVT MINERALS [] WITHDRAWN LANDS []
OTHER [] _____

[] Claimant acknowledges that portions of the following claim(s) site(s) may be void or voidable.

Printed Name of Claimant _____ Signature of Claimant _____

*****FINAL ADJUDICATION*****

DATE 3/23/2016 INITIALS Rm

AMC435502

* NEW AMENDMENT

RECEIVED
BLM AZ STATE OFFICE
2016 APR 15 P 3:25
PHOENIX, ARIZONA

LOCATION NOTICE FOR LODE MINING CLAIM

Amendment BLM Serial # AMC 435502
NOTICE IS HEREBY GIVEN that the DEVINE
MINE VENTURE lode mining claim has been located
by WILLIAM LEWIS/JACK DALY whose current mailing
address is 401 N. VIRGINIA ST. APT. #1
PRESCOTT, AZ

BLM
Date
Stamp

The general course of this claim is PRESCOTT, AZ and it is situated in YAVAPAI
County, Arizona. This claim is 1500 feet in length and 600 feet in width.

20 Total Claim Acreage. This claim runs from the location monument on which this location notice
is posted on the centerline of the claim approximately 1500 feet in a NW direction to the SW
end line and 600 feet in a SE direction to the NE end line. This claim is marked by six
monuments, one at each corner and one at the center of each end line of the claim.

The location monument on which this notice is posted is situated within Section 33, Township 13
N, Range 2W, Gila Salt River Base and Meridian, Arizona and this claim encompasses portions
of the following quarter section(s), section(s), Township(s) and Range(s) SE 1/4 SEC, SEC 33, T
12N R 2W, UPPER SE CORNER DOWN 1500 FEET TO LOWER SE
CORNER
Gila Salt River Base and Meridian, Arizona.

The locality of this claim with reference to some natural object or permanent monument and additional information
(if any) concerning its locality are as follows: 20 ACRES UPPER SE CORNER, 1500
FEET DOWN TO LOWER SE CORNER / LOWER SE CORNER 600
FEET TO LOWER SE CORNER, TRAIL MARKER 384 ON S. INDIAN
CREEK ROAD, PERMANENT The above information is shown on the attached map.

DATED AND POSTED on the ground this 2TH day of OCTOBER, 20 15.

LOCATOR(s) AGENT
Print Name(s) WILLIAM LEWIS / JACK DALY
Signature(s) William Lewis 4/11/16
Jack Daly 4/11/16

Form MCF100
Revised July 2014

AMC 435502

NEW AMENDMENT AMC 435502

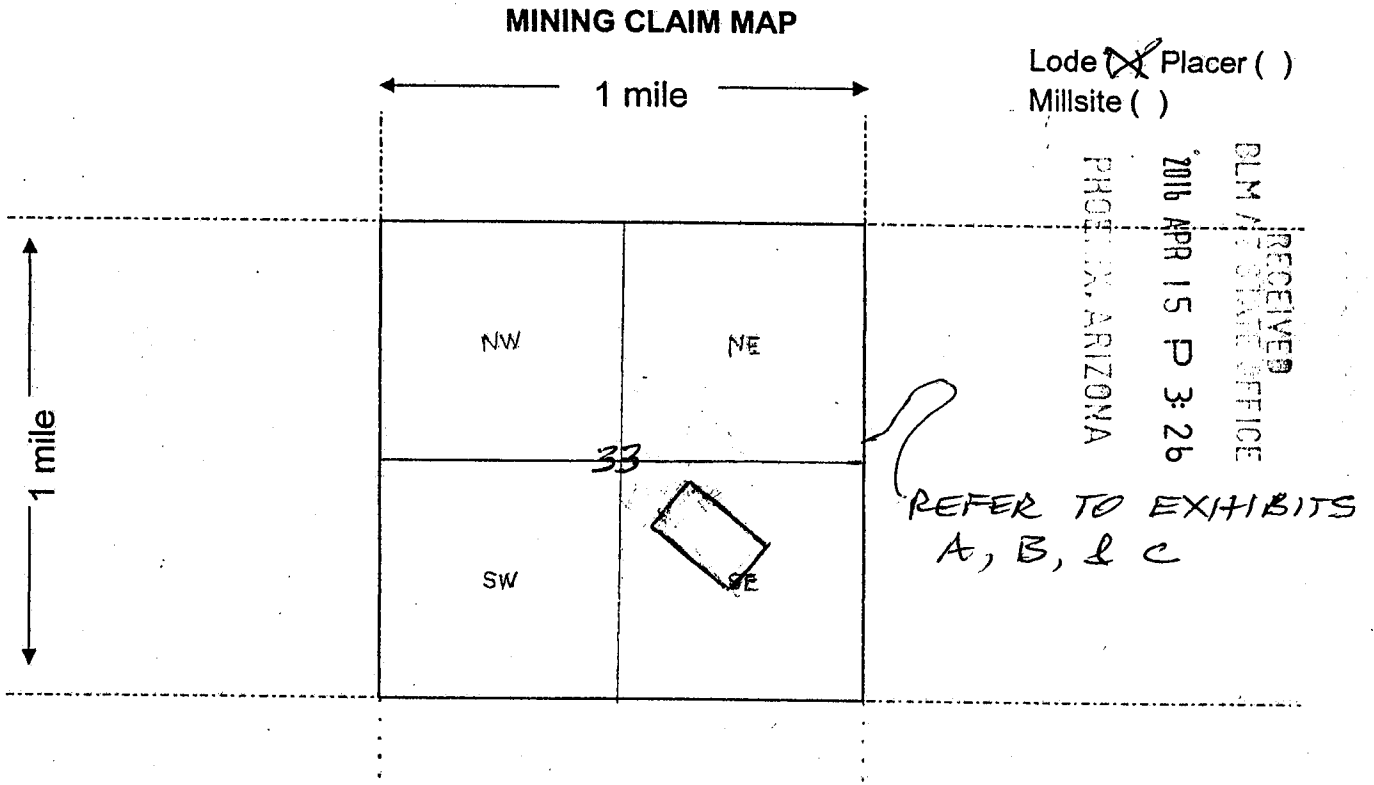

Scale: 1" = 2000 feet



1. The above map depicts the DEVINE MINE VENTURE mining claim, which is located in Section (s) 33, Township T 13 N, Range R 2 W, Gila and Salt River Base and Meridian, YAVAPAI County, Arizona. Total claim acreage is 20 ACRES
2. The type of corner and location monuments used are as follows: WHITE 4" PVC TUBES / 2 PILES ROCKS; DATED: 10/27/2015; TIME: 8:20AM
3. The bearings and distances in degrees and feet between claim corners and to a public land survey monument are as depicted on the map.
4. If the claim is a placer or millsite claim with exterior limits conforming to legal subdivisions of the public survey, provide a legal description of the claim _____

Form MCF100a
Revised July 2014

This form is available from the Arizona Geology Survey and may be reproduced.

AMC 435502

PRESCOTT

SENATOR HWY

SENATOR HWY

PINE SUMMIT CAMP / LITTLE WOLF CAMPGROUND TURN OFF

PINE SUMMIT CAMP

RECEIVED
PLM AND SURVEY OFFICE
PHOENIX, ARIZONA
2016 APR 15 P 3:2

LITTLE WOLF CAMPGROUND



S. INDIAN CREEK ROAD

TRAIL MARKER #384

RECEIVED
PLM AND SURVEY OFFICE
PHOENIX, ARIZONA
2016 MAR 24 P 3:27

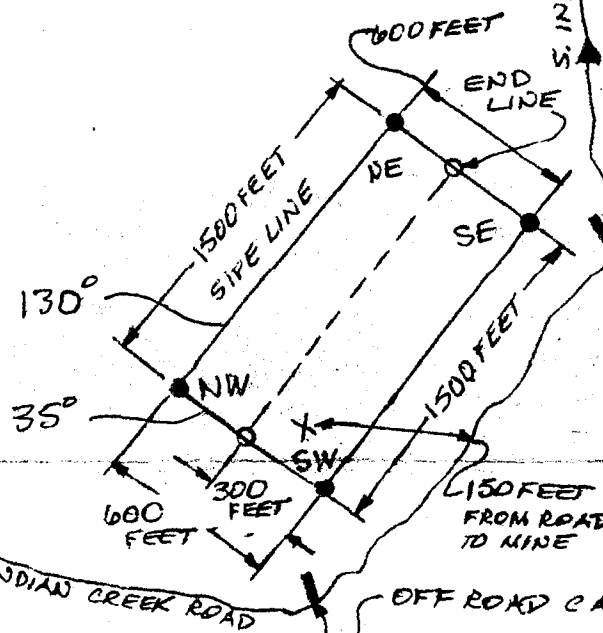

OLD HWY 101

S. INDIAN CREEK ROAD

OFF ROAD CAMP SITE

BARLEY ST., TO SENATOR HWY, LEFT DOWN THRU GROOM CREEK, PAST YMCA SKY-Y-CAMP, TO PINE SUMMIT CAMP / LITTLE WOLF CREEK CAMPGROUND SIGN TURN RIGHT, DOWN PAST PINE SUMMIT CAMP, DOWN PAST LITTLE WOLF CAMPGROUND, PAST TRAIL MARKER #384, TO MINE SITE ON RIGHT, TAILINGS UP HILL TO SITE, 150 FEET FROM ROAD TO MINE..

EXHIBIT A

AMC 435502

AMENDMENT

AMC 435502

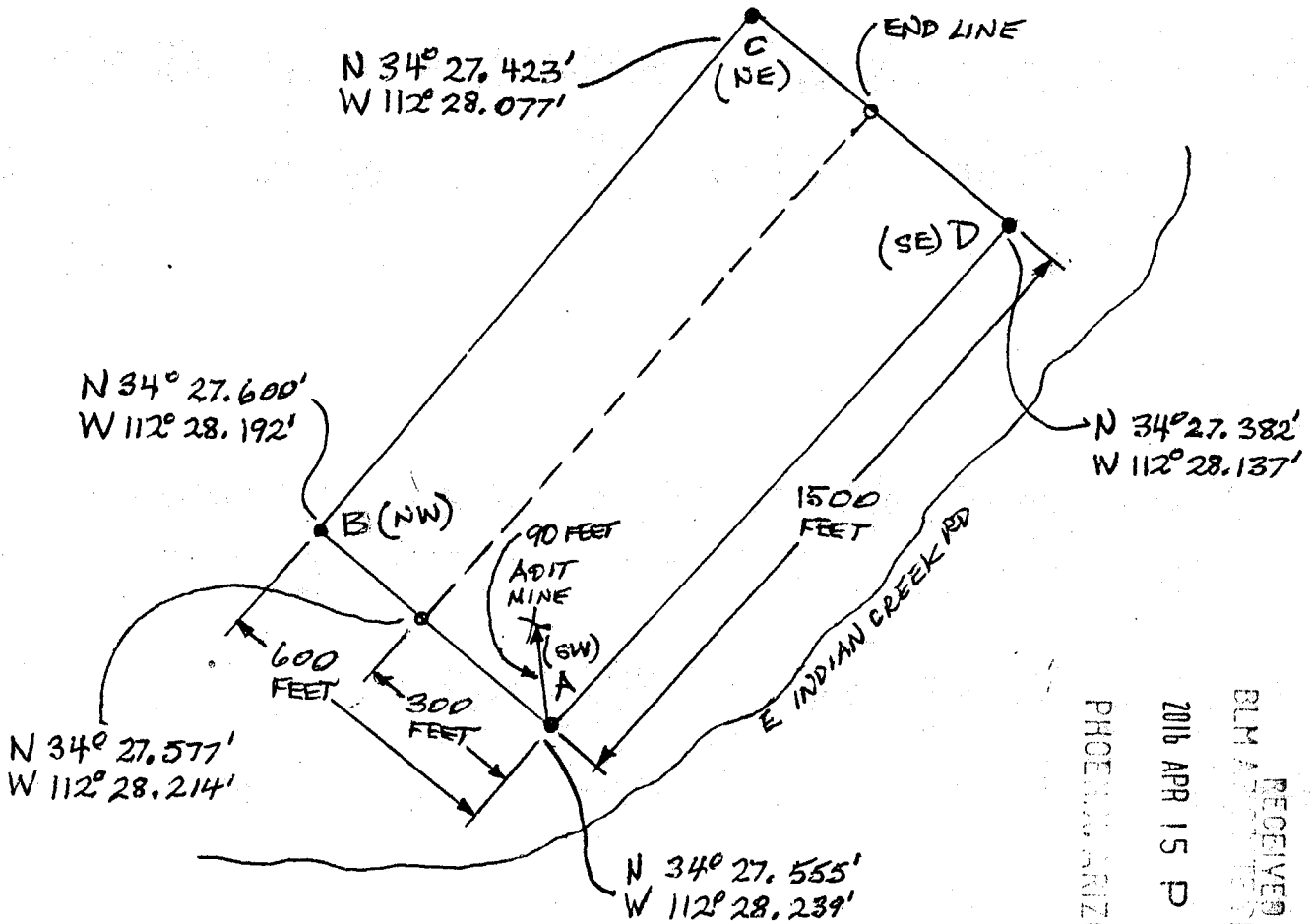

AMC 435502

RECEIVED
BLM ADJUTANT GENERAL'S OFFICE
2016 APR 15 P 3:26
PHOENIX, ARIZONA

DEVINE MINE COORDINATES
WILLIAM LEWIS / JACK DALY
AMC # 435502

SECTION 33
TOWNSHIP 13N
RANGE 2W

EXHIBIT B

AMC 435502

AMENDMENT

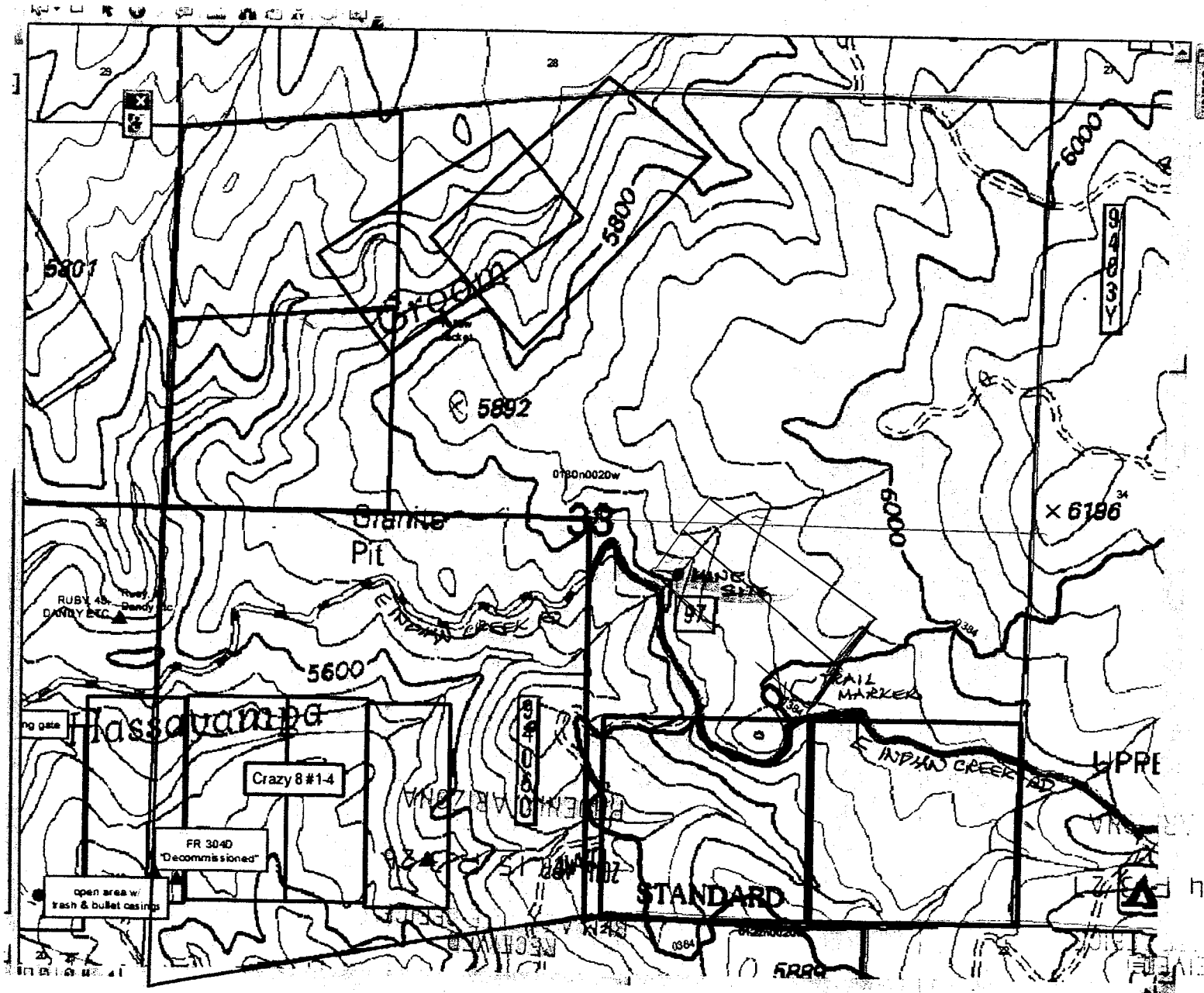

AMC 435502 EXHIBIT C

RECEIVED
 2019 MAR 24 10 27 AM
 PHOENIX ARIZONA

MAIL BACK TO

*OLD

LOCATION NOTICE FOR LODE MINING CLAIM

Amendment BLM Serial # AMC 435502

NOTICE IS HEREBY GIVEN that the REVINE

NINE VENTURE lode mining claim has been located

by WILLIAM LEWIS/JACK DALY whose current mailing

address is 401 N. VIRGINIA ST. APT. #1

PRESCOTT, AZ. 86301

The general course of this claim is PRESCOTT, AZ and it is situated in YAVAPAI

County, Arizona. This claim is 1500 feet in length and 600 feet in width.

20 Total Claim Acreage. This claim runs from the location monument on which this location notice is posted on the centerline of the claim approximately 1500 feet in a NW direction to the SW end line and 600 feet in a SE direction to the WE end line. This claim is marked by six monuments, one at each corner and one at the center of each end line of the claim.

The location monument on which this notice is posted is situated within Section 33, Township 13 N, Range 2W, Gila Salt River Base and Meridian, Arizona and this claim encompasses portions

of the following quarter section(s), section(s), Township(s) and Range(s) SE 1/4 SEC 33, T13N, R 2W, AND SE 1/4 SEC 33, T13N, R 2W, LOWER RIGHT

Gila Salt River Base and Meridian, Arizona.

The locality of this claim with reference to some natural object or permanent monument and additional information (if any) concerning its locality are as follows: THAT 20 ACRES STARTS IN THE UPPER

SE CORNER, 1500 FEET DOWN TO THE LOWER SE CORNER, TRAIL MARKER

384 ON S. INDIAN CREEK ROAD, PERMANENT MARKER The above information is shown on the attached map.

DATED AND POSTED on the ground this 17th day of OCTOBER, 20 15

LOCATOR(s) AGENT

Print Name(s) WILLIAM LEWIS/JACK DALY

Signature(s) William Lewis 2/23/16

Jack Daly 2/23/16

RECEIVED
BLM
DATE
STAMP
PHOENIX, ARIZONA
2016 MAR 24 P 3:27

RECEIVED
MAY 15 P 3:27
PHOENIX, ARIZONA

Form MCF100
Revised July 2014

AMC 435502

AMENDMENT

AMC 435502

MINING CLAIM MAP

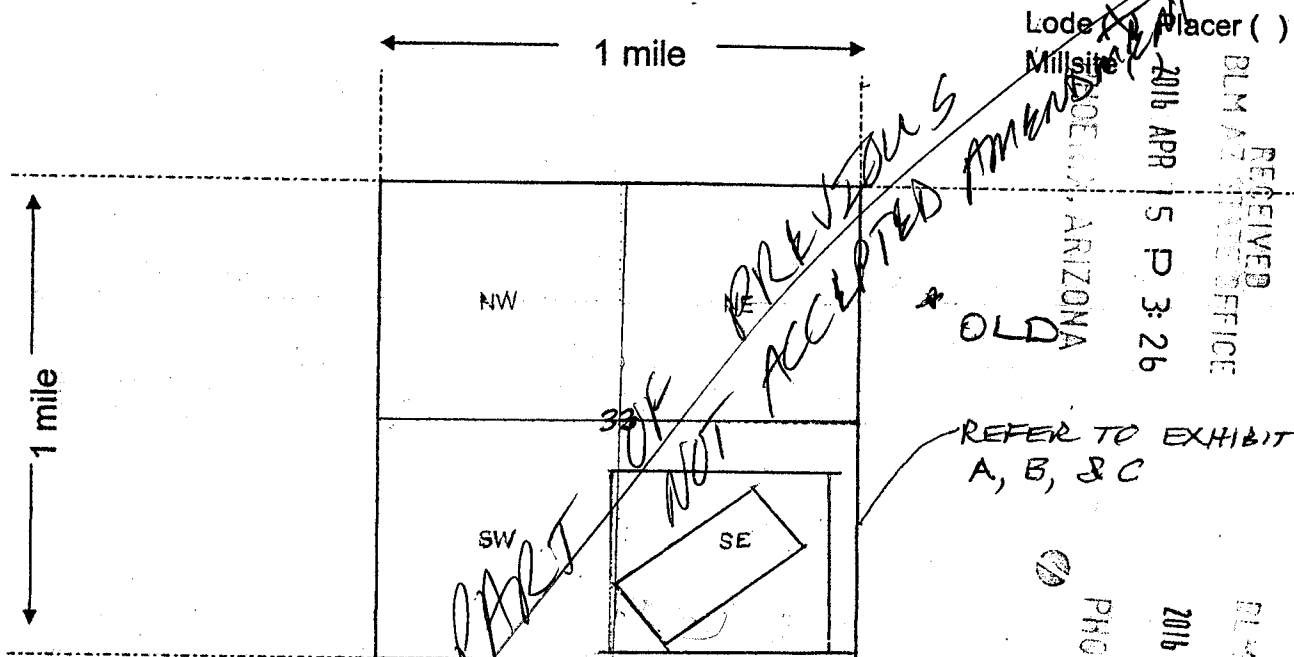

Lode () Placer ()
 Millsite ()
 RECEIVED
 BLM AZ DISTRICT OFFICE
 2016 APR 15 P 3:26
 YAVAPAI, ARIZONA

REFER TO EXHIBIT'S
 A, B, & C

RECEIVED
 BLM AZ DISTRICT OFFICE
 2016 MAR 24 P 3:22
 YAVAPAI, ARIZONA

AMC 435502

Scale: 1" = 2000 feet



- The above map depicts the DEVINE MINE VENTURE mining claim, which is located in Section (s) 33, Township T13N, Range R2W, Gila and Salt River Base and Meridian, YAVAPAI County, Arizona. Total claim acreage is 30 ACRES
- The type of corner and location monuments used are as follows: WHITE 4" PVC TUBES, 2 PILES ROCKS; DATED 10/27/2015; TIME: 8:30AM
- The bearings and distances in degrees and feet between claim corners and to a public land survey monument are as depicted on the map.
- If the claim is a placer or millsite claim with exterior limits conforming to legal subdivisions of the public survey, provide a legal description of the claim _____

Form MCF100a
 Revised July 2014

This form is available from the Arizona Geology Survey and may be reproduced.

Recorded at the request of:



When Recorded, MAIL TO:

SEE PAGE #2

LOCATION NOTICE FOR LODE MINING CLAIM

DEVINE MINE VENTURE

WILLIAM LEWIS / JACK DALY

BLM AMENDMENT CHANGES TO CLAIM,
AND MAP FORMS, MCF 100 & MCF 100a

PREVIOUSLY RECORDED 10/30/15
2015-0052227

RECEIVED
BLM AZ STATE OFFICE
2016 APR 15 P 3:25
PHOENIX, ARIZONA

RECEIVED
BLM AZ STATE OFFICE
2016 MAR 24 P 3:26
PHOENIX, ARIZONA

AMC 435502

MAIL BACK TO

LOCATION NOTICE FOR LODE MINING CLAIM

Amendment BLM Serial # AMC 435502

NOTICE IS HEREBY GIVEN that the DEVINE

MINE VENTURE lode mining claim has been located

by WILLIAM LEWIS/JACK DALY whose current mailing

address is 401 N. VIRGINIA ST. APT. #1

PRESCOTT, AZ. 86301

RECEIVED BLM AZ STATE OFFICE	2016 JAN - 8 P 3:01	PHOENIX, ARIZONA
BLM Date Stamp		

The general course of this claim is PRESCOTT, AZ. and it is situated in YAVAPAI

County, Arizona. This claim is 1500 feet in length and 600 feet in width.

20 Total Claim Acreage. This claim runs from the location monument on which this location notice is posted on the centerline of the claim approximately 1500 feet in a NW direction to the SW end line and 600 feet in a SE direction to the NE end line. This claim is marked by six monuments, one at each corner and one at the center of each end line of the claim.

The location monument on which this notice is posted is situated within Section 33, Township 13 N, Range 2 W, Gila Salt River Base and Meridian, Arizona and this claim encompasses portions of the following quarter section(s), section(s), Township(s) and Range(s) PRESCOTT TO SENATOR HWY, RIGHT AT PINE SUMMIT CAMP TURNOFF, DOWN PAST LITTLE WOLF CAMPGROUND, TO SITE ON RIGHT, UP HILL Gila Salt River Base and Meridian, Arizona.

The locality of this claim with reference to some natural object or permanent monument and additional information (if any) concerning its locality are as follows: PRESCOTT TO SENATOR HWY, RIGHT AT PINE SUMMIT CAMP TURNOFF, DOWN PAST LITTLE WOLF CAMPGROUND, PAST TRAIL MARKER 384, 832 FEET TO SITE The above information is shown on the attached map.

DATED AND POSTED on the ground this 27th day of OCTOBER, 2016.

LOCATOR(s) AGENT

Print Name(s) WILLIAM LEWIS/JACK DALY

Signature(s) William Lewis 1/6/16
Jack Daly 1/6/16

Form MCF100
Revised July 2014

AMC 435502

~~CHANGED~~

SECTION: 20A TO
33

TOWNSHIP: 12 1/2 N TO

13

RANGE 2W

(DOESN'T CHANGE)

* MAIL BACK TO

* RANGE

LOCATION NOTICE FOR LODE MINING CLAIM

Amendment BLM Serial # _____

NOTICE IS HEREBY GIVEN that the DEVINE

MINE VENTURE lode mining claim has been located

by WILLIAM LEWIS/JACK DALY whose current mailing address is 401 N. VIRGINIA ST. APT. #1

PRESCOTT, AZ. 86301

BLM
Date
Stamp

PHOENIX, ARIZONA

RECEIVED
BLM ARIZONA OFFICE
2015 DEC - 2 P 3: 07

The general course of this claim is PRESCOTT, AZ. and it is situated in YAVAPAI County, Arizona. This claim is 1500 feet in length and 600 feet in width.

20 Total Claim Acreage. This claim runs from the location monument on which this location notice is posted on the centerline of the claim approximately 1500 feet in a NW direction to the SW end line and 600 feet in a SE direction to the NE end line. This claim is marked by six monuments, one at each corner and one at the center of each end line of the claim.

The location monument on which this notice is posted is situated within Section 20A, Township 12 1/2 N Range R 2W, Gila Salt River Base and Meridian, Arizona and this claim encompasses portions

of the following quarter section(s), section(s), Township(s) and Range(s) PRESCOTT TO SENATOR HWY, MAKE RIGHT AT PINE SUMMIT CAMP, DOWN PAST LITTLE WOLF CAMPGROUND, TO SITE ON RIGHT, UP HILL, Gila Salt River Base and Meridian, Arizona.

The locality of this claim with reference to some natural object or permanent monument and additional information (if any) concerning its locality are as follows: PRESCOTT TO SENATOR HWY, RIGHT AT PINE SUMMIT CAMP/LITTLE WOLF CAMPGROUND, PAST TRAIL MARKER #384, 832 FEET TO SITE

The above information is shown on the attached map.

DATED AND POSTED on the ground this 27th day of OCTOBER, 20 15.

LOCATOR(s) AGENT

Print Name(s) WILLIAM LEWIS/JACK DALY

Signature(s) William Lewis 10/30/15

Jack Daly 10/30/15

RECEIVED
BLM ARIZONA OFFICE
PHOENIX, ARIZONA
JAN - 8 P 3: 07
Form MCF100
Revised July, 2014

AMC435502

MINING CLAIM MAP

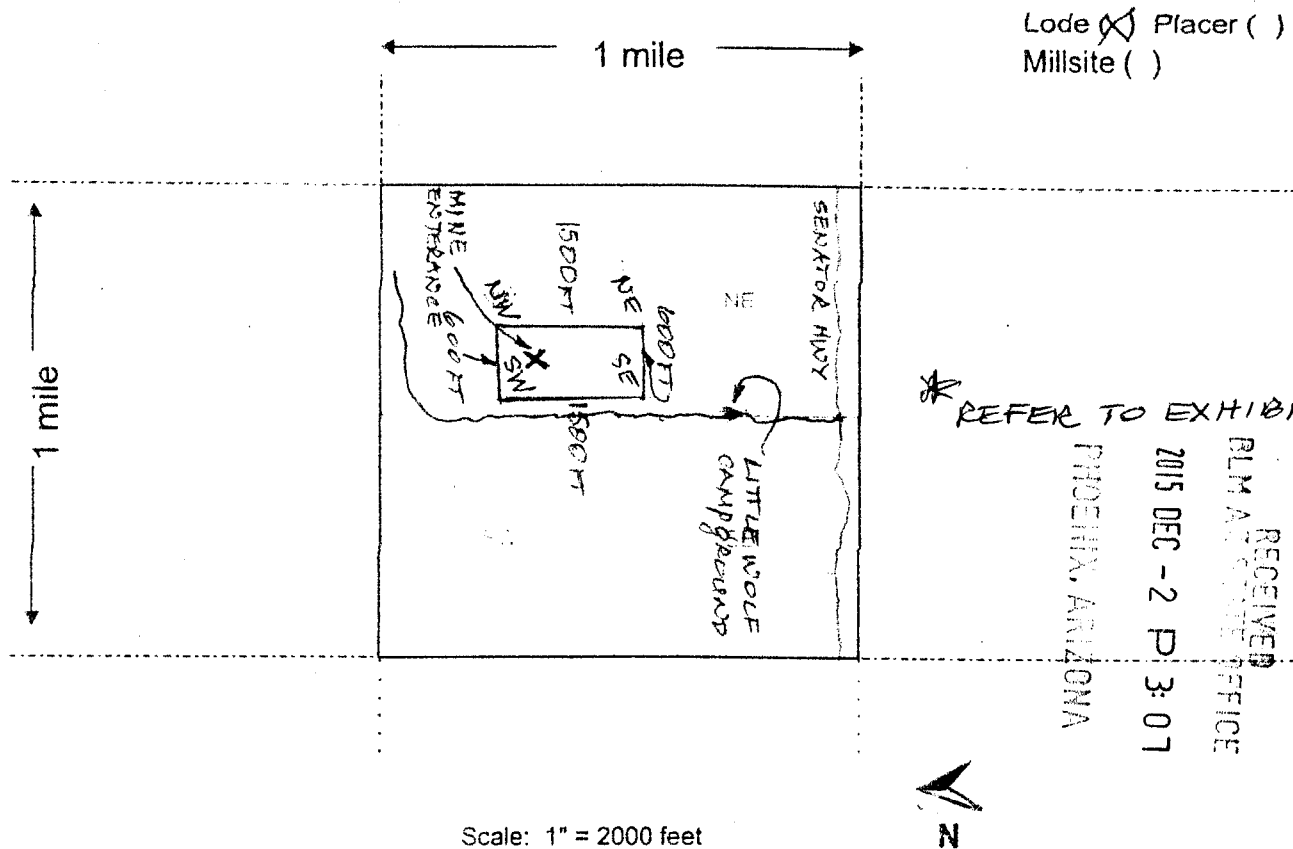

Lode (X) Placer ()
Millsite ()

* REFER TO EXHIBIT A

RECEIVED
BLM ARIZONA OFFICE
2015 DEC - 2 P 3: 07
PHOENIX, ARIZONA

Scale: 1" = 2000 feet



1. The above map depicts the DEVINE MINE VENTURE mining claim, which is located in Section (s) 33, Township T 13 N, Range R 2 W, Gila and Salt River Base and Meridian, YAVAPAI County, Arizona. Total claim acreage is 20 ACRES
2. The type of corner and location monuments used are as follows: WHITE 4" PVC TUBES, DATED 10/27/15; TIME 8:20 AM
3. The bearings and distances in degrees and feet between claim corners and to a public land survey monument are as depicted on the map.
4. If the claim is a placer or millsite claim with exterior limits conforming to legal subdivisions of the public survey, provide a legal description of the claim _____

RECEIVED
BLM ARIZONA OFFICE
2016 JAN - 8 P 3: 01
PHOENIX, ARIZONA
Form MCF100a
Revised July 2014

This form is available from the Arizona Geology Survey and may be reproduced.

AMC435502

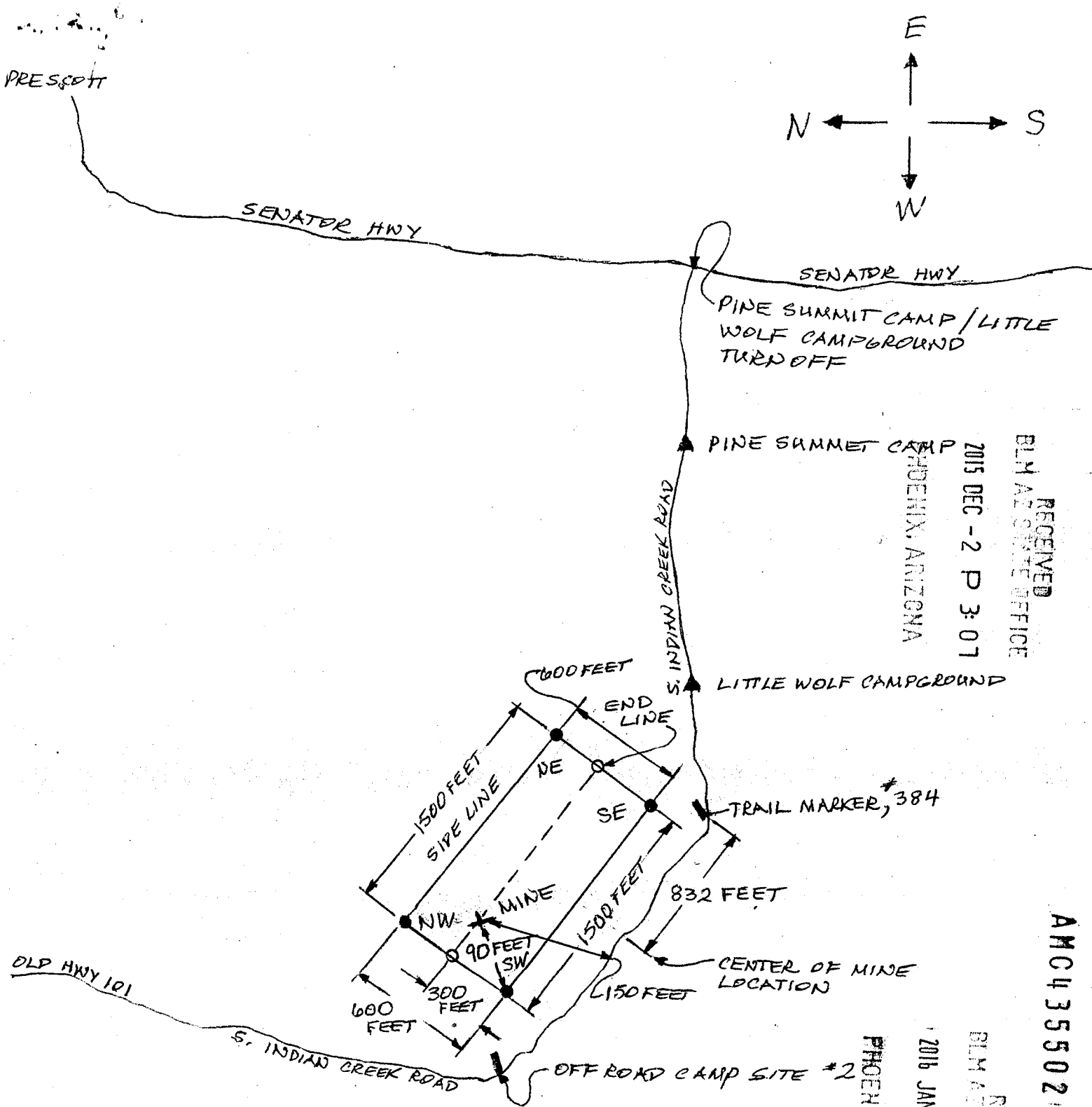

RECEIVED
BLM AZ STATE OFFICE
2015 DEC - 2 P 3:01
PHOENIX, ARIZONA

AMC4355021

RECEIVED
BLM AZ STATE OFFICE
2016 JAN - 8 P 3:01
PHOENIX, ARIZONA

BURLEY ST., TO SENATOR HWY, LEFT DOWN THRU
BROOM CREEK, PAST YMCA SKY-Y-CAMP, TO PINE
SUMMIT CAMP / LITTLE WOLF CREEK CAMPGROUND SIGN,
TURN RIGHT, DOWN PAST PINE SUMMIT CAMP, DOWN
PAST LITTLE WOLF CAMPGROUND, PAST TRAIL MARKER #384,
TO MINE SITE ON RIGHT, TAILINGS UP HILL TO SITE,
150 FEET FROM ROAD TO MINE.

EXHIBIT A

44

Recorded at the request of:



When Recorded, MAIL TO:

SEE PAGE 2

LOCATION NOTICE FOR LOPE MINING
CLAIM, "DEVINE MINE VENTURE"

WILLIAM LEWIS
JACK DALY

RECEIVED
BLM ARIZONA OFFICE
2015 DEC -2 P 3:01
PHOENIX, ARIZONA

No pmt = 12/2/15

RECEIVED
BLM ARIZONA OFFICE
2016 JAN -8 P 3:01
PHOENIX, ARIZONA

AMC435502

* MAIL BACK TO

LOCATION NOTICE FOR LODE MINING CLAIM

Amendment BLM Serial # _____

NOTICE IS HEREBY GIVEN that the DEVINE

MINER VENTURE lode mining claim has been located

by WILLIAM LEWIS/JACK DALY whose current mailing

address is 401 N. VIRGINIA ST. APT. #1

PRESCOTT, AZ. 86301

RECEIVED
BLM ALBUQUERQUE OFFICE
2015 DEC -2 P 3:07
PHOENIX, ARIZONA
BLM
Date
Stamp

The general course of this claim is PRESCOTT, AZ. and it is situated in YAVAPAI County, Arizona. This claim is 1500 feet in length and 600 feet in width.

20 Total Claim Acreage. This claim runs from the location monument on which this location notice is posted on the centerline of the claim approximately 1500 feet in a NW direction to the SW end line and 600 feet in a SE direction to the NE end line. This claim is marked by six monuments, one at each corner and one at the center of each end line of the claim.

The location monument on which this notice is posted is situated within Section 20A, Township 12 1/2 N Range R 2 W, Gila Salt River Base and Meridian, Arizona and this claim encompasses portions of the following quarter section(s), section(s), Township(s) and Range(s) PRESCOTT TO SENATOR HWY, MAKE RIGHT AT PINE SUMMIT CAMP, DOWN PAST LITTLE WOLF CAMPGROUND, TO SITE Gila Salt River Base and Meridian, Arizona.

The locality of this claim with reference to some natural object or permanent monument and additional information (if any) concerning its locality are as follows: PRESCOTT TO SENATOR HWY, RIGHT AT PINE SUMMIT CAMP/LITTLE WOLF CAMPGROUND, PAST TRAIL MARKER #384, 832 FEET TO SITE The above information is shown on the attached map.

DATED AND POSTED on the ground this 27th day of OCTOBER, 20 15.

LOCATOR(s) AGENT

Print Name(s) WILLIAM LEWIS/JACK DALY

Signature(s) William Lewis 10/30/15

Jack Daly 10/30/15

Form MCF100
Revised July 2014

This form is available from the Arizona Geological Survey and may be reproduced.

ANCU35502

MINING CLAIM MAP

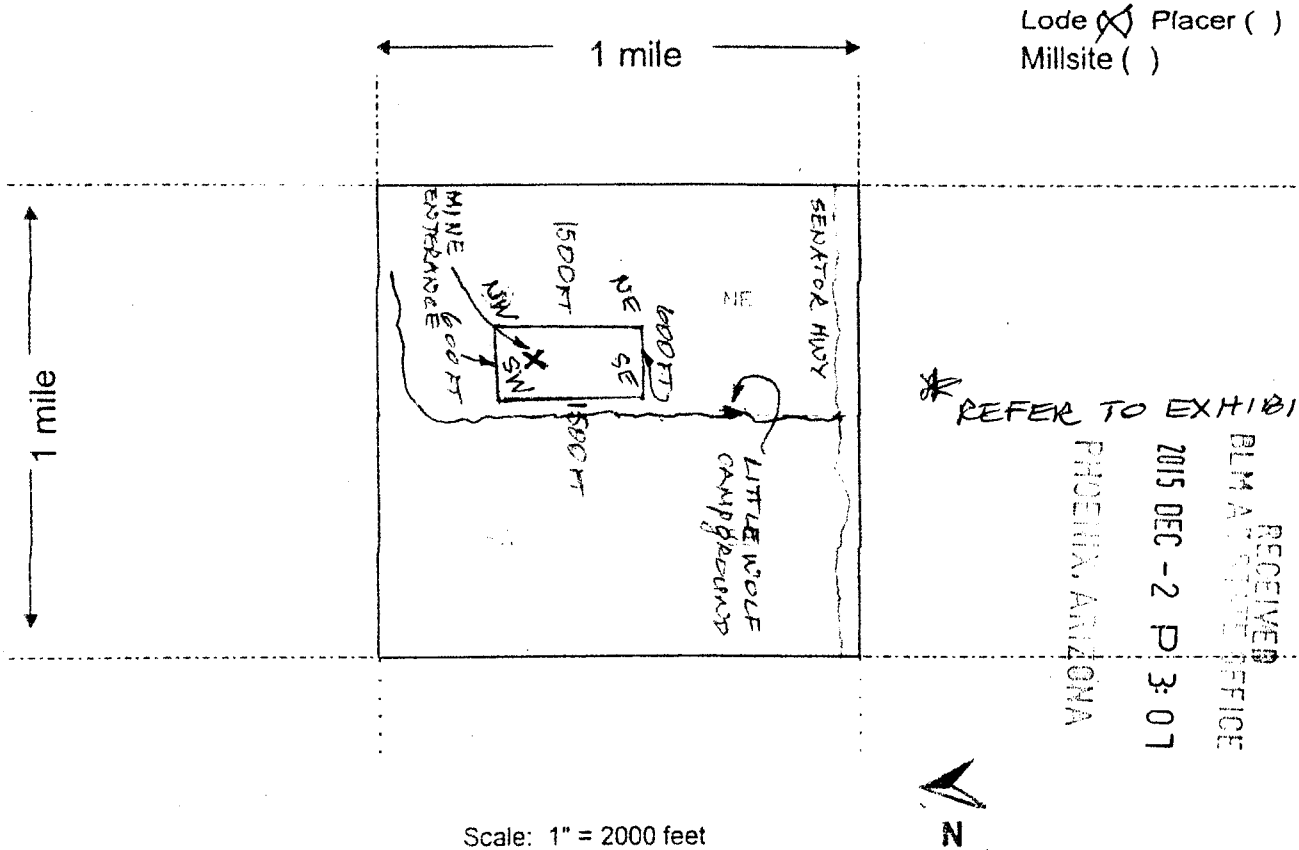

Lode (X) Placer ()
Millsite ()

* REFER TO EXHIBIT A

RECEIVED
BLM ARIZONA OFFICE
2015 DEC - 2 P 3:01
PHOENIX, ARIZONA

Scale: 1" = 2000 feet

1. The above map depicts the DEVINE MINE VENTURE mining claim, which is located in Section (s) 30A, Township T 12 1/2 N, Range R 2 W, Gila and Salt River Base and Meridian, YAVAPAI County, Arizona. Total claim acreage is 20 ACRES
2. The type of corner and location monuments used are as follows: WHITE 4" PVC TUBES, DATED 10/27/15; TIME 8:20 AM
3. The bearings and distances in degrees and feet between claim corners and to a public land survey monument are as depicted on the map.
4. If the claim is a placer or millsite claim with exterior limits conforming to legal subdivisions of the public survey, provide a legal description of the claim _____

Form MCF100a
Revised July 2014

This form is available from the **Arizona Geology Survey** and may be reproduced.

AMC4355021

PRESCOTT

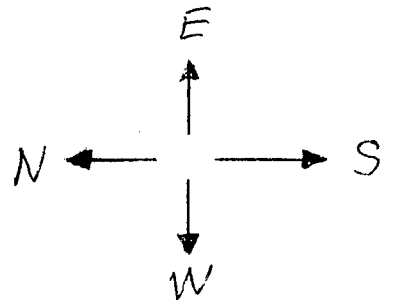

SENATOR HWY

SENATOR HWY

PINE SUMMIT CAMP / LITTLE WOLF CAMPGROUND TURN OFF

PINE SUMMIT CAMP

PHOENIX, ARIZONA

2015 DEC - 2 P 3: 07

RECEIVED
BLM AZ STATE OFFICE

S. INDIAN CREEK ROAD

LITTLE WOLF CAMPGROUND

600 FEET

END LINE

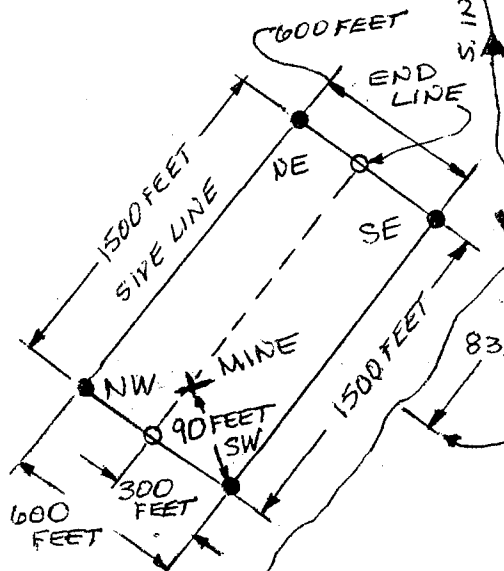

TRAIL MARKER #384

CENTER OF MINE LOCATION

OLD HWY 101

S. INDIAN CREEK ROAD

OFF ROAD CAMP SITE #2

AMC 435502

BURLEY ST., TO SENATOR HWY, LEFT DOWN THRU GROOM CREEK, PAST YMCA SKY-Y-CAMP, TO PINE SUMMIT CAMP / LITTLE WOLF CREEK CAMPGROUND SIGN, TURN RIGHT, DOWN PAST PINE SUMMIT CAMP, DOWN PAST LITTLE WOLF CAMPGROUND, PAST TRAIL MARKER #384, TO MINE SITE ON RIGHT, TAILINGS UP HILL TO SITE.

EXHIBIT A

CERTIFIED MAIL™



William Lewis
Apt. 1
401 N. Virginia St.
Prescott, AZ 86301-2696



7012 3460 0001 4202 6572

RECEIVED
BLM AZ STATE OFFICE

2015 DEC -2 P 3:06



1022



85004

PHOENIX, ARIZONA
U.S. POSTAGE
PAID
PRESCOTT, AZ
86303
DEC 01, 15
AMOUNT
\$1.20
00118777-10



1022



85004

U.S. POSTAGE
PAID
PRESCOTT, AZ
86303
DEC 01, 15
AMOUNT
\$3.45
00118777-10

BUREAU OF LAND MANAGEMENT
ONE N. CENTRAL AVE
PHOENIX, AZ 85004-2203

Input Parameters for Geographic Report with Land

System Id = CR

Admin State = AZ

Geo State = AZ

Casetype Begins With

Case Disp Txt = AUTHORIZED, CANCELLED, EXPIRED, PENDING, REJECTED, RELINQUISHED, WITHDRAWN

Mer Twp Rng =

Section =

Mtrs = 14 0130N 0020W 033, 14 0130N 0020W 999

Commodity =

Commodity Txt =

Pending Org =

Pend Org Decode =

Total Rows Returned: 1

RUN TIME: 11:13 AM

Adm State: AZ

UNITED STATES DEPARTMENT OF INTERIOR
BUREAU OF LAND MANAGEMENT
GEOGRAPHIC REPORT WITH LAND
Sorted by Meridian Township Range

RUN DATE: 02/04/2016
Page 1 of 1

Serial Number: AZA 030390
Total Case Acres: 1,677.250

<u>Casetype</u>	<u>Case Disp</u>				<u>Sect</u>	<u>Sur Typ</u>	<u>Sur Num</u>	<u>Suff</u>	<u>Subdivision</u>	<u>Act Pend</u>
232170	AUTHORIZED	14	0130N	0020W	033	LOTS			11-14;	

TOWNSHIP 13 NORTH RANGE 2 WEST OF THE GILA AND SALT RIVER MERIDIAN, ARIZONA

YAVAPAI COUNTY
MOSSYBANK FIELD OFFICE

STATUS OF PUBLIC DOMAIN
LAND AND MINERAL TITLES

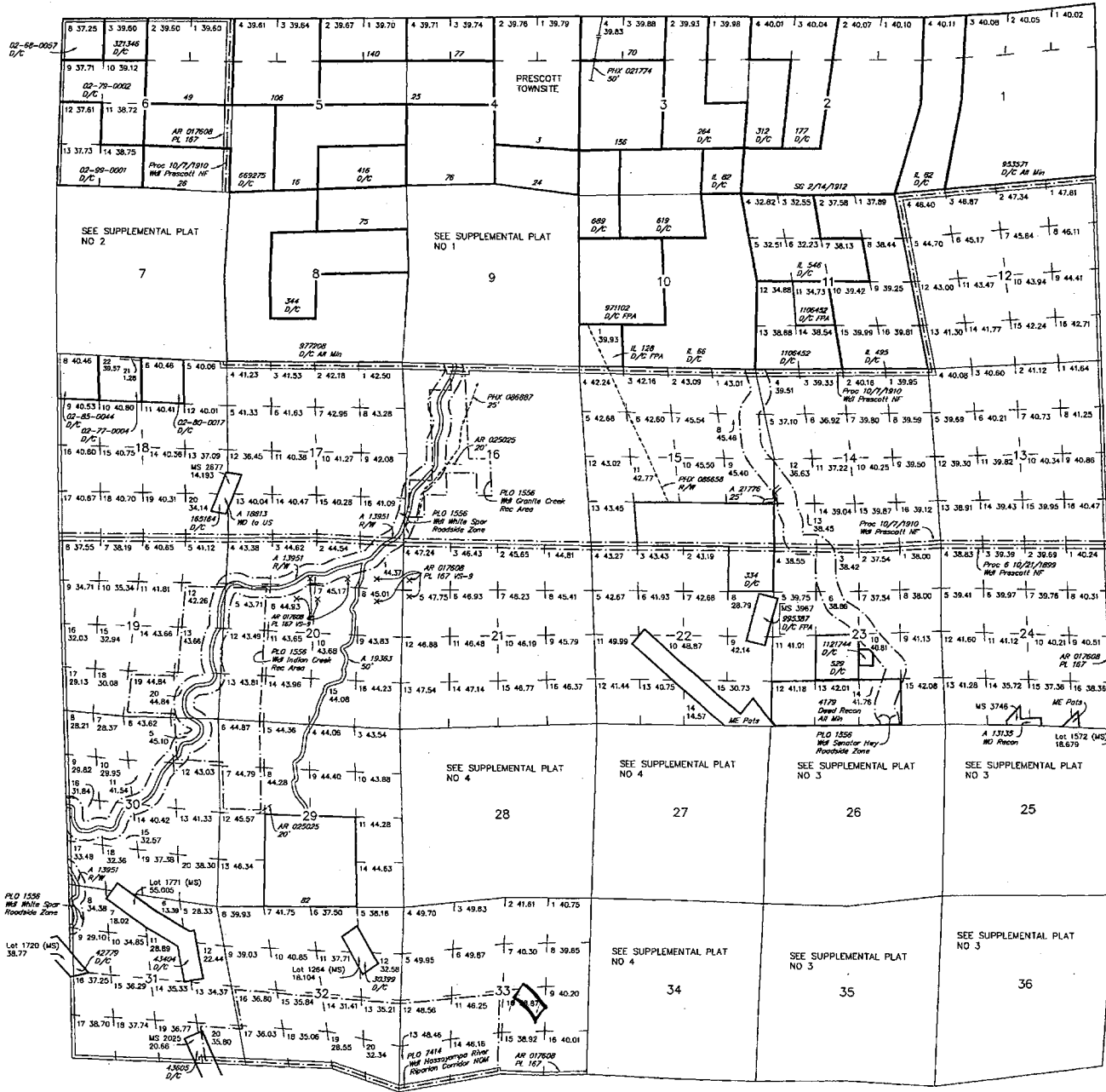

INDEX TO SEGREGATED TRACTS					
RESURVEY		ORIGINAL SURVEY			
TRACT NO	T	R	SEC	SUBDIVISION	

FOR ORDERS AFFECTING DISPOSAL OR USE OF
UNIDENTIFIED LANDS WITHDRAWN FOR CLASSIFICATION,
MINERALS, WATER AND/OR OTHER PUBLIC PURPOSES,
REFER TO INDEX OF MISCELLANEOUS DOCUMENTS.

- Act of Cong Mod Mining Laws 1/19/1933
- MDS 246 NW
- 247 SW
- 248 SE
- AZA 26591 OCD from US
- Sec 29 : SE 1/4 M&B Q.17
- AZA 29225 OCD from US
- Sec 29 : Part Lot 11 0.16

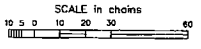

WARNING STATEMENT:
This plot is the Bureau's Record of Title, and should be used
only as a graphic display of the landowner survey data. Rec-
ords hereon do not reflect title changes which may have been
effected by letters movements of rivers or other bodies of water.
Refer to the cadastral surveys for official survey information.

CURRENT TO	TA	GSR Mer
8-2-2013	ACAD	T 13 N R 2 W

Lot 34 27'00"N
Long 112'24'34"W